

# SANTA FE

Santa Fe County  
**NEW MEXICO**  
SANBORN MAP CO. NEW YORK  
JAN. 1930

Copyright 1930 by the Sanborn Map Co.

All information contained in this map, covering properties that might be related to National Defense activities, is to be treated as strictly confidential for the architect and not to be divulged to any outside interests. The U. S. Espionage Act makes it incumbent upon possessors of information relating to National Defense to take all possible precautions to prevent it from falling into the hands of interests inimical to the United States.

Scale: 1 inch = 830 feet (Approx.)

NEW REPORT, March, 1942  
POPULATION: 20,237

Prevailing Winds—North and Northwest.  
PAVING—About 100 miles concrete.

**WATER FACILITIES**  
El Paso Water Co. supply from El Paso. 12 miles of 36" to 48" pipe. 187 double hydrants and 18 private hydrants. Average daily consumption 1,100,000 gallons.

**FIRE DEPARTMENT**  
Station 1, 2, 3, 4, 5, 6, 7, 8, 9, 10, 11, 12, 13, 14, 15, 16, 17, 18, 19, 20, 21, 22, 23, 24, 25, 26, 27, 28, 29, 30, 31, 32, 33, 34, 35, 36, 37, 38, 39, 40, 41, 42, 43, 44, 45, 46, 47, 48, 49, 50, 51, 52, 53, 54, 55, 56, 57, 58, 59, 60, 61, 62, 63, 64, 65, 66, 67, 68, 69, 70, 71, 72, 73, 74, 75, 76, 77, 78, 79, 80, 81, 82, 83, 84, 85, 86, 87, 88, 89, 90, 91, 92, 93, 94, 95, 96, 97, 98, 99, 100, 101, 102, 103, 104, 105, 106, 107, 108, 109, 110, 111, 112, 113, 114, 115, 116, 117, 118, 119, 120, 121, 122, 123, 124, 125, 126, 127, 128, 129, 130, 131, 132, 133, 134, 135, 136, 137, 138, 139, 140, 141, 142, 143, 144, 145, 146, 147, 148, 149, 150, 151, 152, 153, 154, 155, 156, 157, 158, 159, 160, 161, 162, 163, 164, 165, 166, 167, 168, 169, 170, 171, 172, 173, 174, 175, 176, 177, 178, 179, 180, 181, 182, 183, 184, 185, 186, 187, 188, 189, 190, 191, 192, 193, 194, 195, 196, 197, 198, 199, 200, 201, 202, 203, 204, 205, 206, 207, 208, 209, 210, 211, 212, 213, 214, 215, 216, 217, 218, 219, 220, 221, 222, 223, 224, 225, 226, 227, 228, 229, 230, 231, 232, 233, 234, 235, 236, 237, 238, 239, 240, 241, 242, 243, 244, 245, 246, 247, 248, 249, 250, 251, 252, 253, 254, 255, 256, 257, 258, 259, 260, 261, 262, 263, 264, 265, 266, 267, 268, 269, 270, 271, 272, 273, 274, 275, 276, 277, 278, 279, 280, 281, 282, 283, 284, 285, 286, 287, 288, 289, 290, 291, 292, 293, 294, 295, 296, 297, 298, 299, 300, 301, 302, 303, 304, 305, 306, 307, 308, 309, 310, 311, 312, 313, 314, 315, 316, 317, 318, 319, 320, 321, 322, 323, 324, 325, 326, 327, 328, 329, 330, 331, 332, 333, 334, 335, 336, 337, 338, 339, 340, 341, 342, 343, 344, 345, 346, 347, 348, 349, 350, 351, 352, 353, 354, 355, 356, 357, 358, 359, 360, 361, 362, 363, 364, 365, 366, 367, 368, 369, 370, 371, 372, 373, 374, 375, 376, 377, 378, 379, 380, 381, 382, 383, 384, 385, 386, 387, 388, 389, 390, 391, 392, 393, 394, 395, 396, 397, 398, 399, 400, 401, 402, 403, 404, 405, 406, 407, 408, 409, 410, 411, 412, 413, 414, 415, 416, 417, 418, 419, 420, 421, 422, 423, 424, 425, 426, 427, 428, 429, 430, 431, 432, 433, 434, 435, 436, 437, 438, 439, 440, 441, 442, 443, 444, 445, 446, 447, 448, 449, 450, 451, 452, 453, 454, 455, 456, 457, 458, 459, 460, 461, 462, 463, 464, 465, 466, 467, 468, 469, 470, 471, 472, 473, 474, 475, 476, 477, 478, 479, 480, 481, 482, 483, 484, 485, 486, 487, 488, 489, 490, 491, 492, 493, 494, 495, 496, 497, 498, 499, 500, 501, 502, 503, 504, 505, 506, 507, 508, 509, 510, 511, 512, 513, 514, 515, 516, 517, 518, 519, 520, 521, 522, 523, 524, 525, 526, 527, 528, 529, 530, 531, 532, 533, 534, 535, 536, 537, 538, 539, 540, 541, 542, 543, 544, 545, 546, 547, 548, 549, 550, 551, 552, 553, 554, 555, 556, 557, 558, 559, 560, 561, 562, 563, 564, 565, 566, 567, 568, 569, 570, 571, 572, 573, 574, 575, 576, 577, 578, 579, 580, 581, 582, 583, 584, 585, 586, 587, 588, 589, 590, 591, 592, 593, 594, 595, 596, 597, 598, 599, 600, 601, 602, 603, 604, 605, 606, 607, 608, 609, 610, 611, 612, 613, 614, 615, 616, 617, 618, 619, 620, 621, 622, 623, 624, 625, 626, 627, 628, 629, 630, 631, 632, 633, 634, 635, 636, 637, 638, 639, 640, 641, 642, 643, 644, 645, 646, 647, 648, 649, 650, 651, 652, 653, 654, 655, 656, 657, 658, 659, 660, 661, 662, 663, 664, 665, 666, 667, 668, 669, 670, 671, 672, 673, 674, 675, 676, 677, 678, 679, 680, 681, 682, 683, 684, 685, 686, 687, 688, 689, 690, 691, 692, 693, 694, 695, 696, 697, 698, 699, 700, 701, 702, 703, 704, 705, 706, 707, 708, 709, 710, 711, 712, 713, 714, 715, 716, 717, 718, 719, 720, 721, 722, 723, 724, 725, 726, 727, 728, 729, 730, 731, 732, 733, 734, 735, 736, 737, 738, 739, 740, 741, 742, 743, 744, 745, 746, 747, 748, 749, 750, 751, 752, 753, 754, 755, 756, 757, 758, 759, 760, 761, 762, 763, 764, 765, 766, 767, 768, 769, 770, 771, 772, 773, 774, 775, 776, 777, 778, 779, 780, 781, 782, 783, 784, 785, 786, 787, 788, 789, 790, 791, 792, 793, 794, 795, 796, 797, 798, 799, 800, 801, 802, 803, 804, 805, 806, 807, 808, 809, 810, 811, 812, 813, 814, 815, 816, 817, 818, 819, 820, 821, 822, 823, 824, 825, 826, 827, 828, 829, 830, 831, 832, 833, 834, 835, 836, 837, 838, 839, 840, 841, 842, 843, 844, 845, 846, 847, 848, 849, 850, 851, 852, 853, 854, 855, 856, 857, 858, 859, 860, 861, 862, 863, 864, 865, 866, 867, 868, 869, 870, 871, 872, 873, 874, 875, 876, 877, 878, 879, 880, 881, 882, 883, 884, 885, 886, 887, 888, 889, 890, 891, 892, 893, 894, 895, 896, 897, 898, 899, 900, 901, 902, 903, 904, 905, 906, 907, 908, 909, 910, 911, 912, 913, 914, 915, 916, 917, 918, 919, 920, 921, 922, 923, 924, 925, 926, 927, 928, 929, 930, 931, 932, 933, 934, 935, 936, 937, 938, 939, 940, 941, 942, 943, 944, 945, 946, 947, 948, 949, 950, 951, 952, 953, 954, 955, 956, 957, 958, 959, 960, 961, 962, 963, 964, 965, 966, 967, 968, 969, 970, 971, 972, 973, 974, 975, 976, 977, 978, 979, 980, 981, 982, 983, 984, 985, 986, 987, 988, 989, 990, 991, 992, 993, 994, 995, 996, 997, 998, 999, 1000.

**FIRE EXEMPTIVE ROOFING ORDINANCE**  
Ordinances prohibit use of wooden shingle roofs in the following areas:  
City limits 1/2 mile square.

**KEY**

- 1. LOT AREA
- 2. LOT AREA
- 3. LOT AREA
- 4. LOT AREA
- 5. LOT AREA
- 6. LOT AREA
- 7. LOT AREA
- 8. LOT AREA
- 9. LOT AREA
- 10. LOT AREA
- 11. LOT AREA
- 12. LOT AREA
- 13. LOT AREA
- 14. LOT AREA
- 15. LOT AREA
- 16. LOT AREA
- 17. LOT AREA
- 18. LOT AREA
- 19. LOT AREA
- 20. LOT AREA
- 21. LOT AREA
- 22. LOT AREA
- 23. LOT AREA
- 24. LOT AREA
- 25. LOT AREA
- 26. LOT AREA
- 27. LOT AREA
- 28. LOT AREA
- 29. LOT AREA
- 30. LOT AREA
- 31. LOT AREA
- 32. LOT AREA
- 33. LOT AREA
- 34. LOT AREA
- 35. LOT AREA
- 36. LOT AREA
- 37. LOT AREA
- 38. LOT AREA
- 39. LOT AREA
- 40. LOT AREA
- 41. LOT AREA
- 42. LOT AREA
- 43. LOT AREA
- 44. LOT AREA
- 45. LOT AREA
- 46. LOT AREA
- 47. LOT AREA
- 48. LOT AREA
- 49. LOT AREA
- 50. LOT AREA
- 51. LOT AREA
- 52. LOT AREA
- 53. LOT AREA
- 54. LOT AREA
- 55. LOT AREA
- 56. LOT AREA
- 57. LOT AREA
- 58. LOT AREA
- 59. LOT AREA
- 60. LOT AREA
- 61. LOT AREA
- 62. LOT AREA
- 63. LOT AREA
- 64. LOT AREA
- 65. LOT AREA
- 66. LOT AREA
- 67. LOT AREA
- 68. LOT AREA
- 69. LOT AREA
- 70. LOT AREA
- 71. LOT AREA
- 72. LOT AREA
- 73. LOT AREA
- 74. LOT AREA
- 75. LOT AREA
- 76. LOT AREA
- 77. LOT AREA
- 78. LOT AREA
- 79. LOT AREA
- 80. LOT AREA
- 81. LOT AREA
- 82. LOT AREA
- 83. LOT AREA
- 84. LOT AREA
- 85. LOT AREA
- 86. LOT AREA
- 87. LOT AREA
- 88. LOT AREA
- 89. LOT AREA
- 90. LOT AREA
- 91. LOT AREA
- 92. LOT AREA
- 93. LOT AREA
- 94. LOT AREA
- 95. LOT AREA
- 96. LOT AREA
- 97. LOT AREA
- 98. LOT AREA
- 99. LOT AREA
- 100. LOT AREA

**CORRECTION RECORD**

REV. NO.	DATE OF CORRECTION	ATTACHED BY	DATE ATTACHED
4	2/45	REPRINT	

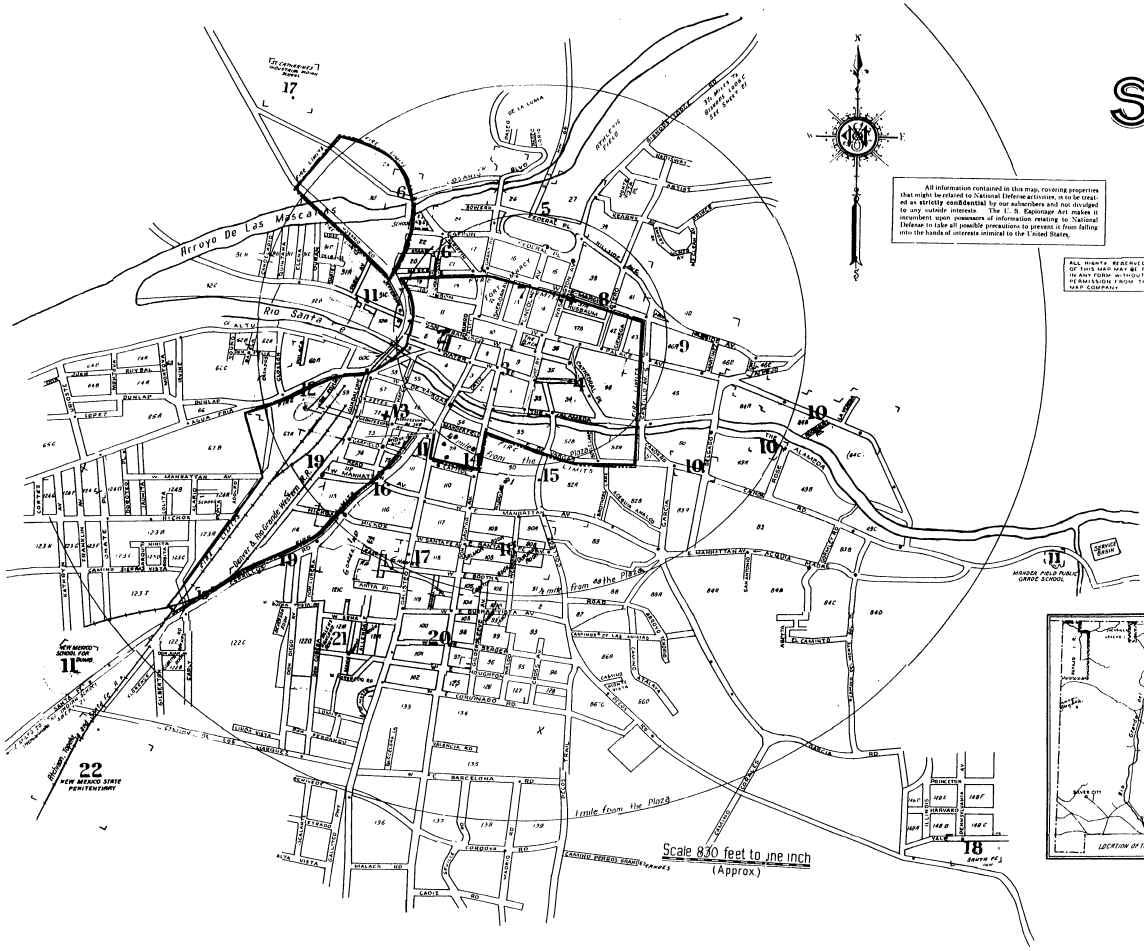

## INDEX

STREETS	INDEX	INDEX	INDEX	INDEX	INDEX
Agua Fria, 200-241	2	Hancock, 200-209	2	Palace Ave., E., 100-228	4
Alameda, The, 100-133	12	Hickox, 200-335	16	Palma Ave., 400-420	14
Alondale, 540-564	10	Hillside Ave., 108-241	19	Park Ave., 100-147	11
Anita Place, 715-827	21	Houghton, E., 108-111	19	Penne Road, 200-231	21
Aqua Fria, see Agua Fria, 201-247	17	Jefferson, N., 100-210	11	Quintana, 530-545	12
Armiño, 200-241	18	Johnson, 200-340	20	Read, 250-341	16
Aztec, 200-241	18	Kearny Ave., 650-921	20	Reinhardt Alley, 8 & 9	9
Bartlett, see N. Castillo Ave., S. Castillo Ave., 100-131	20	Lincoln Ave., 100-225	7	Rodriguez Road, 100-141	17
Berger, E., 100-161	20	McKenzie, 200-341	6	Rosario, 200-340	20
Booth, W., 100-149	17	Manderfield, E., 100-224	18	Rose Road, 208-314	5
Bowers, 100-149	17	Manhattan Ave., 100-124	14	Rose Ave., 208-314	5
Boyle Lane, 100-161	20	Montezuma Ave., 200-241	6	San Doval, 100-123	2
Buena Vista Ave., E., 100-213	20	Montezuma Ave., 200-241	6	San Francisco, E., 50-85	3
-, W., 100-161	20	Montezuma Ave., 200-241	6	-, W., 100-141	4
Burro Alley, 423-631	19	Montezuma Ave., 200-241	6	Continental Oil Co., 200-208	2
Cannon Road, 400-503	10	Montezuma Ave., 200-241	6	Coronado Hotel, 200-208	2
Capitol, S., 100-141	14	Montezuma Ave., 200-241	6	County Jail, 200-208	2
Castillo Ave., N., 100-221	9	Montezuma Ave., 200-241	6	De Vargas Hotel, D	19
Cathedral, see Cathedral Place, 60-241	4	Montezuma Ave., 200-241	6	D. & R. G. W. R. R. Depot, 100-149	17
Catron, 400-428	13	Montezuma Ave., 200-241	6	Federal Building, F	5
Cerrillos Road, 430-434	16	Montezuma Ave., 200-241	6	Fire Department, 8	8
-, 436-607	16	Montezuma Ave., 200-241	6	First Baptist Church, 14	14
-, 438-771	19	Montezuma Ave., 200-241	6	Methodist Episcopal Church, 3	3
-, 438-778	19	Montezuma Ave., 200-241	6	Presbyterian Church, 6	6
Chapelito, 100-180	11	Montezuma Ave., 200-241	6	St. Francis Hospital, 19	19
Chaves, see S. Capitol, 200-227	8	Montezuma Ave., 200-241	6	St. Francis Hotel, 16	16
Ciensa, 200-227	8	Montezuma Ave., 200-241	6	St. Joseph's Industrial Indian School, 17	17
Colson, 200-227	8	Montezuma Ave., 200-241	6	St. Vincent's Industrial School, 4	4
College, 200-227	8	Montezuma Ave., 200-241	6	St. Vincent's Industrial School, 4	4
-, 200-455	16	Montezuma Ave., 200-241	6	St. Vincent's Industrial School, 4	4
-, 200-506	16	Montezuma Ave., 200-241	6	St. Vincent's Industrial School, 4	4
-, 201-507	16	Montezuma Ave., 200-241	6	St. Vincent's Industrial School, 4	4
-, 208-641	18	Montezuma Ave., 200-241	6	St. Vincent's Industrial School, 4	4

\* Indicates only one side of Street shown.

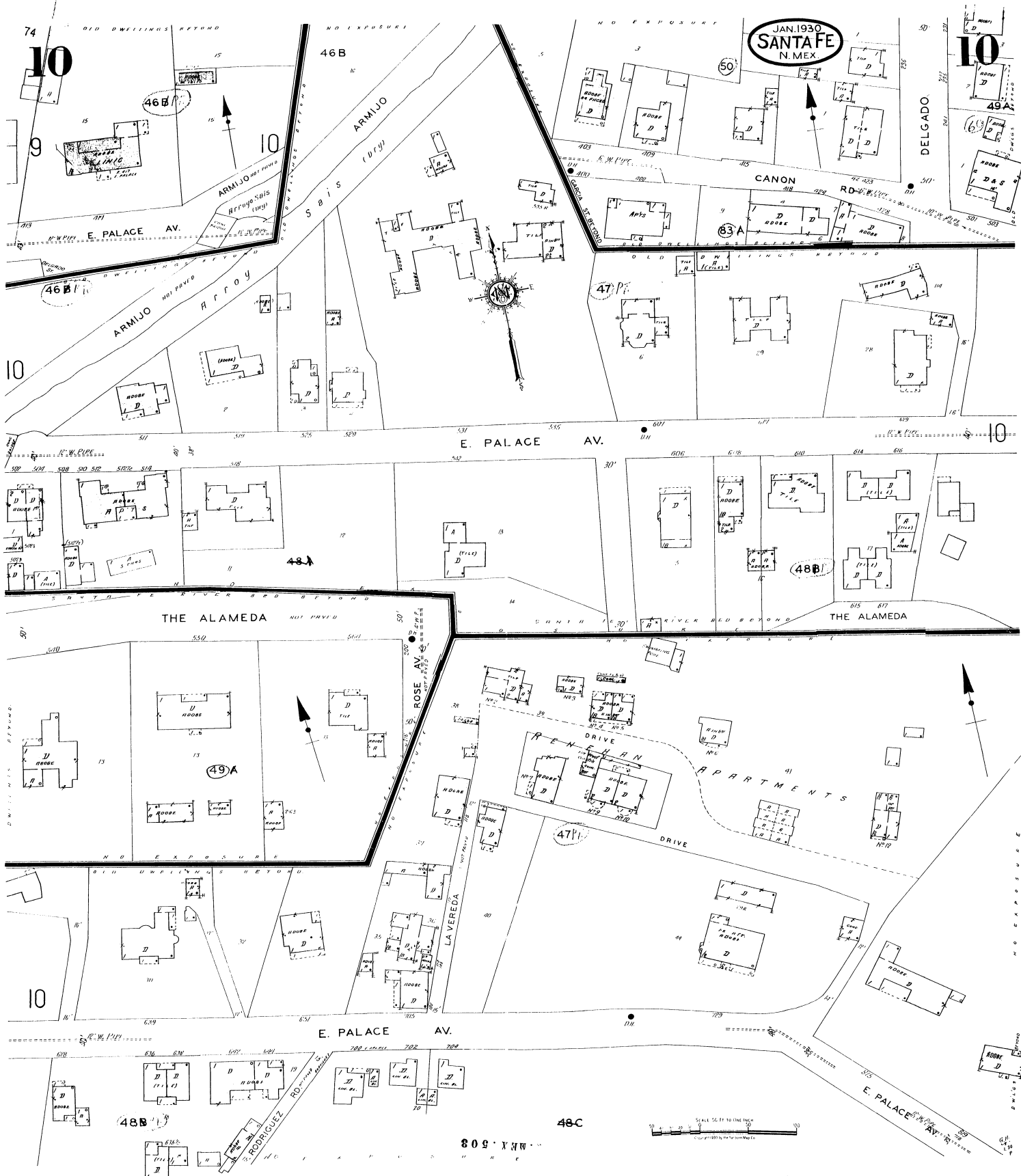

JAN. 1930  
SANTA FE  
N. MEX.

809 X 508  
MEX 508

SCALE 50 FT TO THE INCH  
Copyright 1930 by the Town of Santa Fe

JAN. 1930  
SANTA FE  
N. MEX.

75

13

11

11

ROUTE NO. 42 BEYOND

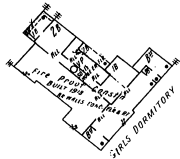
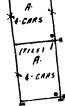

NEW MEXICO SCHOOL FOR THE DEAF & DUMB  
W/REAR PORCH, CLO., CHAM. EXTORS., HEAT STAIRS



14

14

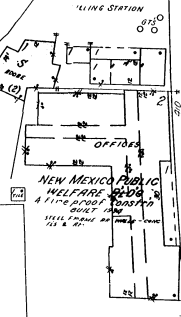

STATE OF NEW MEXICO

GALISTEO

16



2

CERRILLOS RD.

CANON RD.

MANDERFIELD PUBLIC GRADE SCHOOL

MONTEZUMA AV.

CERRILLOS RD.

ROSARIO

PARK AV.

W. SAN FRANCISCO

N. JEFFERSON

32-B

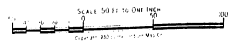

MEX. 508

32-A



12

12

JAN 1930  
SANTAFE  
N.MEX.

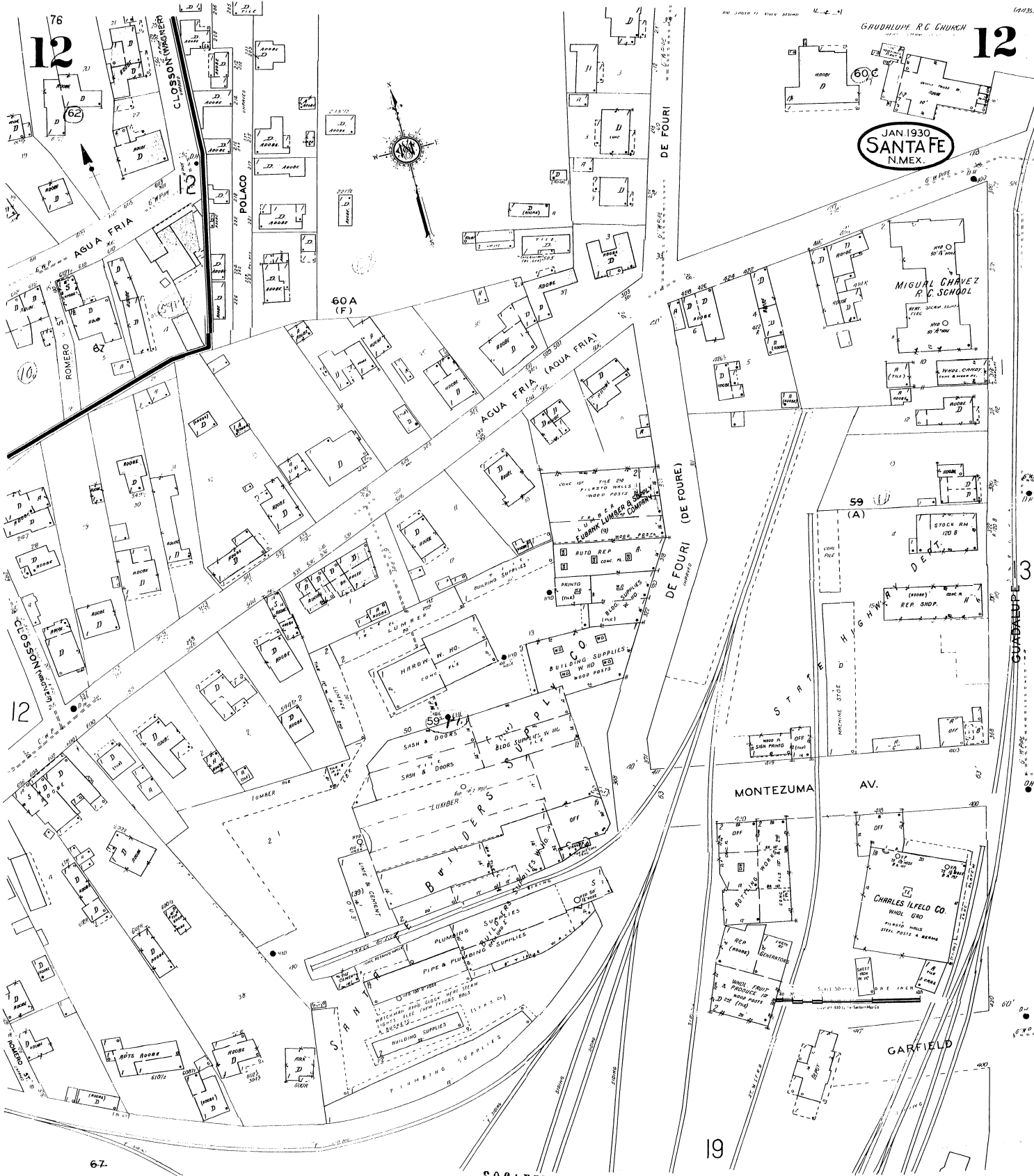

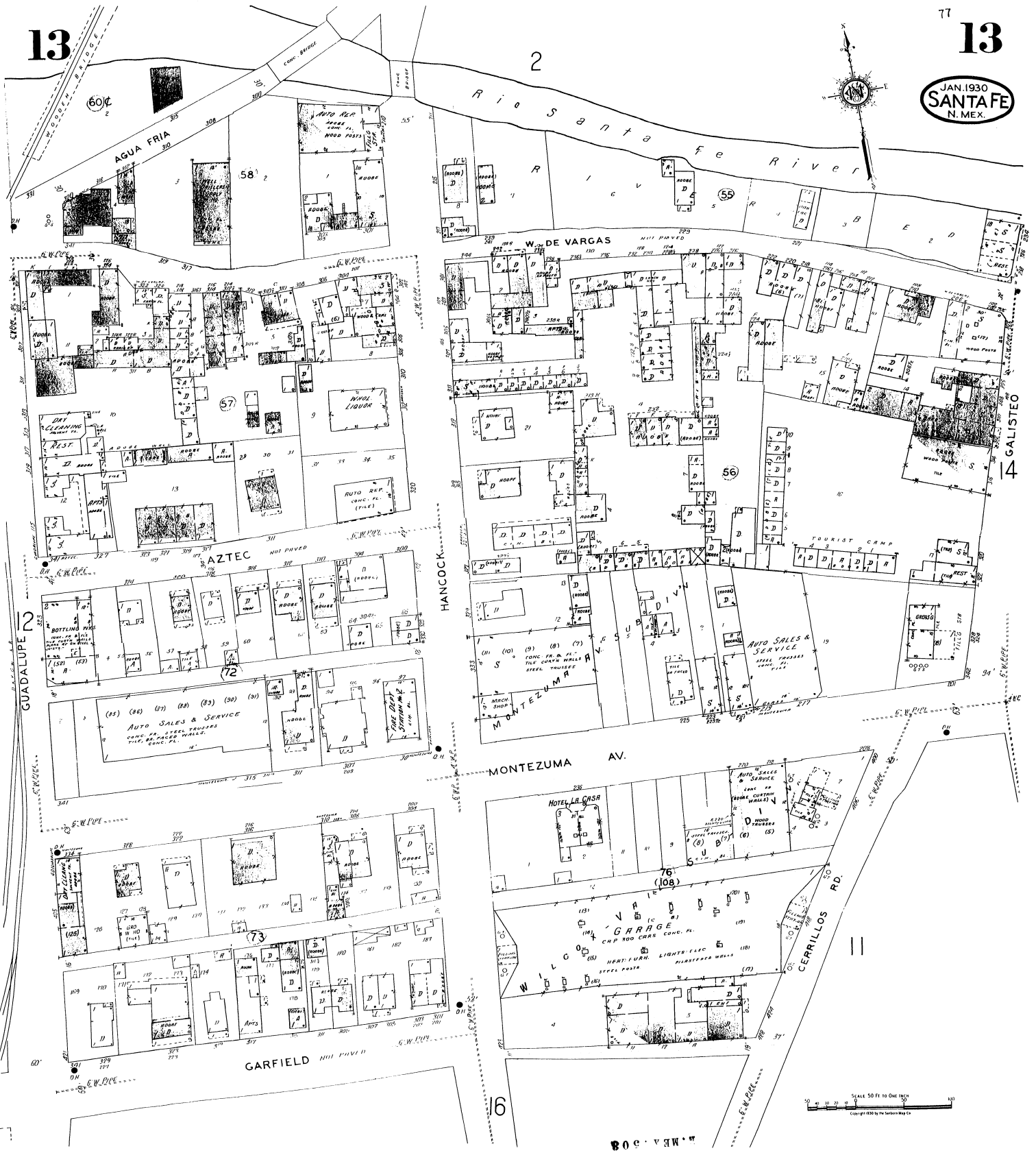

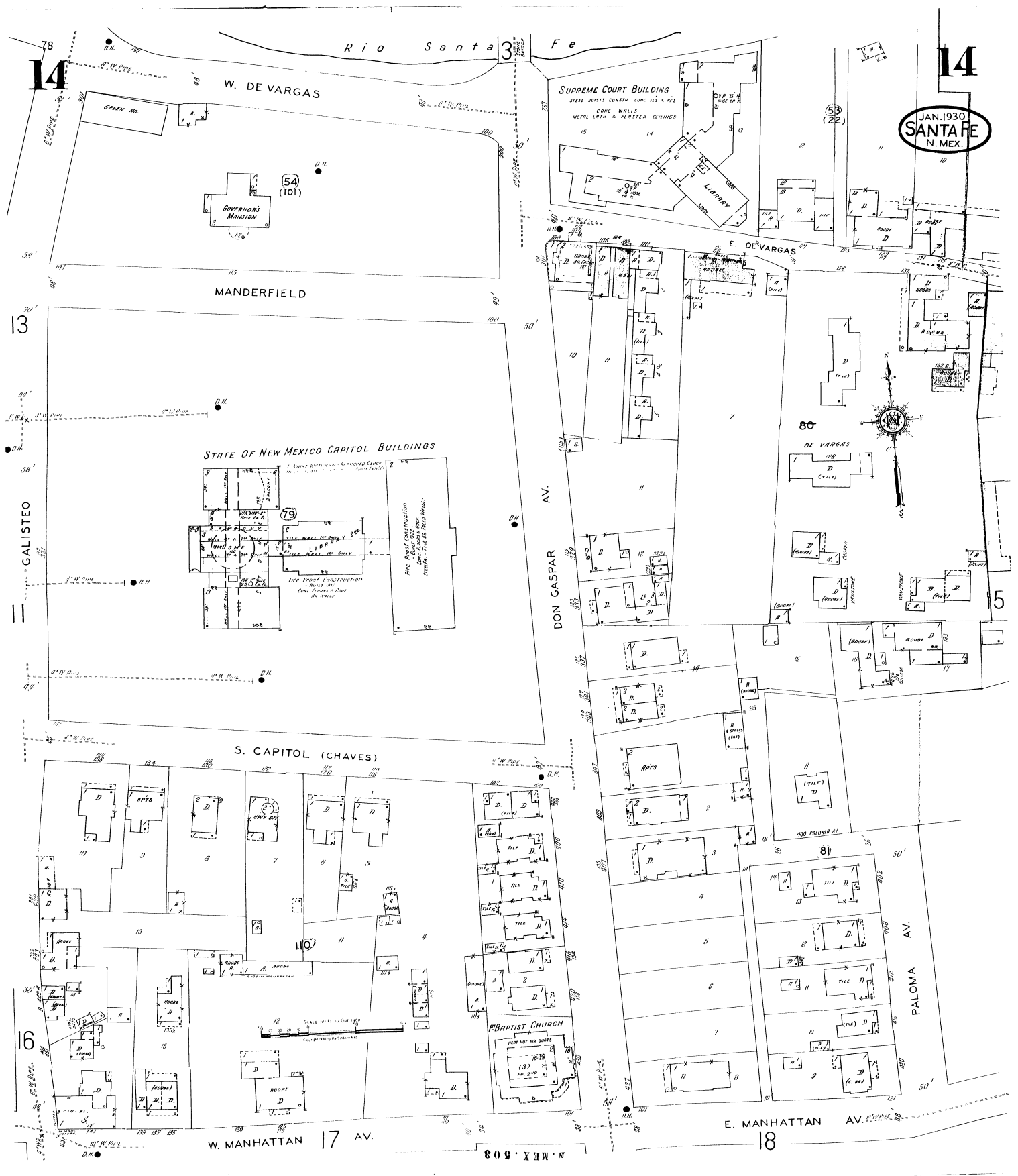

Rio Santa Fe

W. DE VARGAS

SUPREME COURT BUILDING  
 STEEL JOISTS CONSTR CONG FLS & NFS  
 CONG WALLS  
 METAL LATH & PLASTER CEILINGS

GOVERNOR'S MANSION

JAN. 1930  
 SANTA FE  
 N. MEX.

MANDERFIELD

STATE OF NEW MEXICO CAPITOL BUILDINGS

DON GASPAR AV.

DE VARGAS

S. CAPITOL (CHAVES)

BAPTIST CHURCH

PALOMA AV.

E. MANHATTAN AV.

W. MANHATTAN AV.

N. MEX. 508

SCALE 5/8" = 1' - 0"

15

15

JAN. 1930  
SANTA FE  
N. MEX.

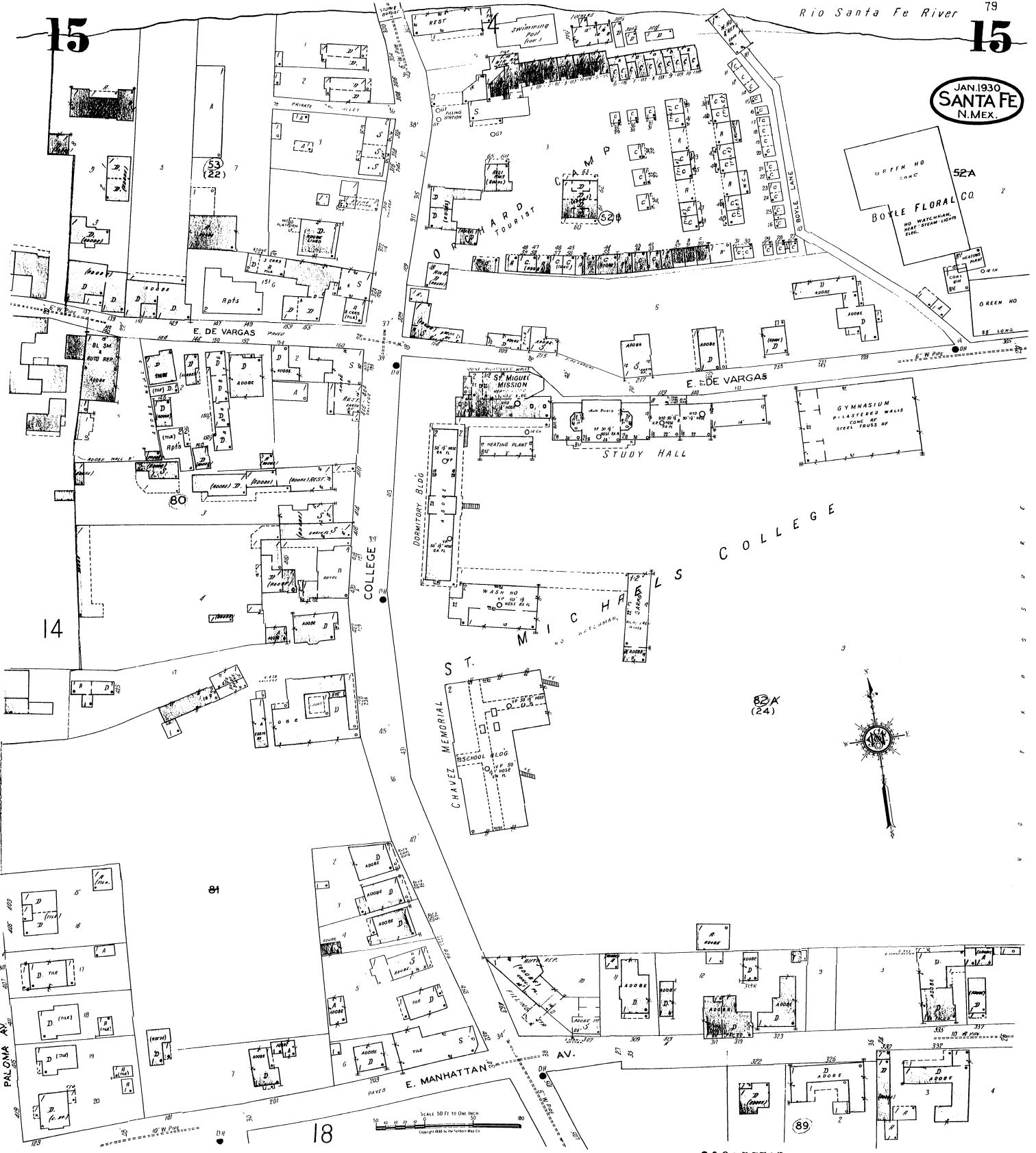

S. CAPITOL ST. 80  
**16**  
6" W. P.M.

14

GALISTEO

17

**16**  
17

JAN. 1930  
**SANTA FE**  
N. MEX.

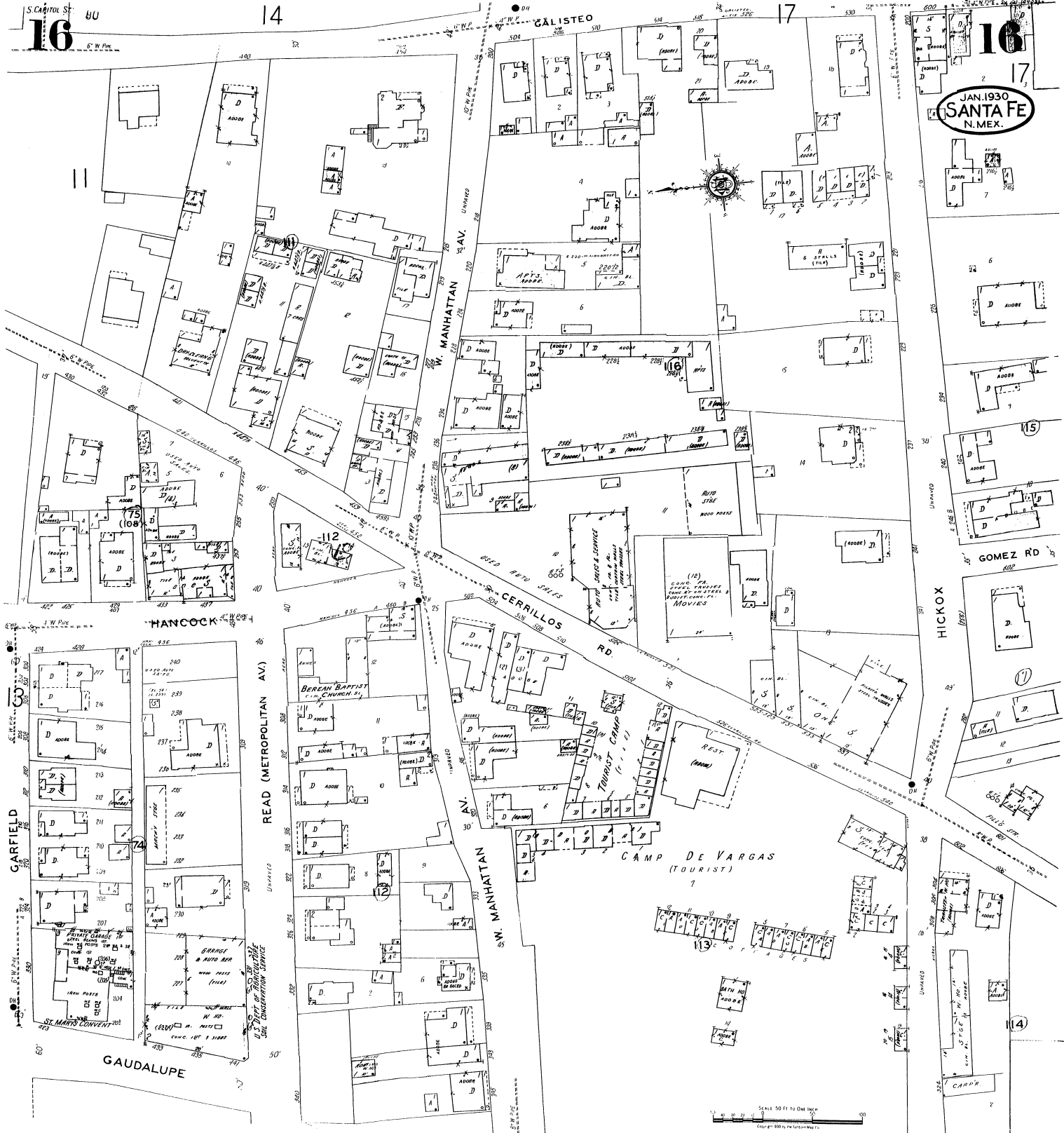

19

N. MEX. 608

19



17

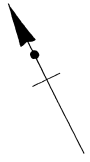

St CATHERINE'S INDUSTRIAL INDIAN SCHOOL

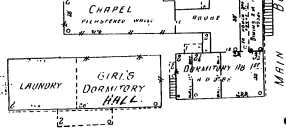

NO EXPOSURE ANY SIDE

W. MANHATTAN 4 AV.

JAN. 1930 SANTA FE N. MEX.



W. SANTA FE AV.

AV. DON GASPAR 18

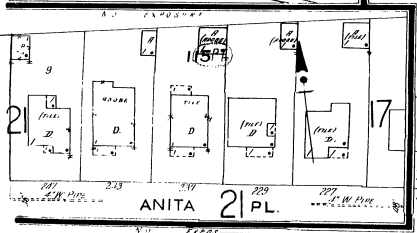

ANITA 2 PL.

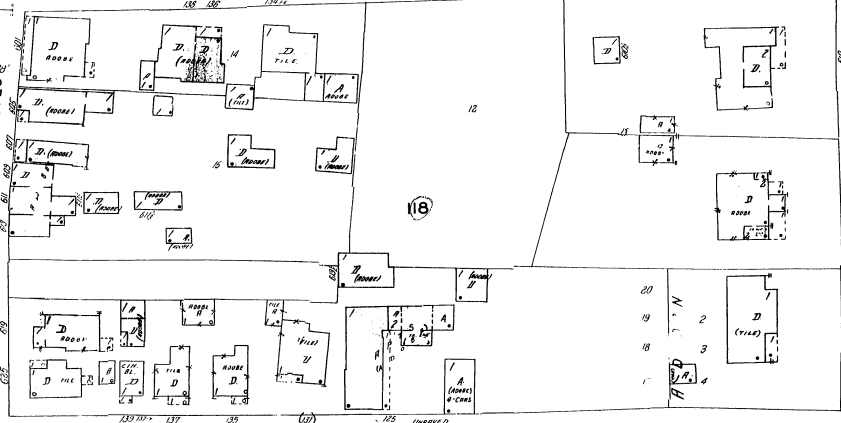

W. BOOTH

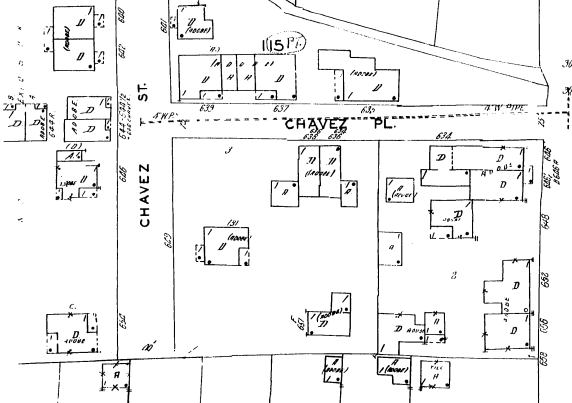

CHAVEZ PL.

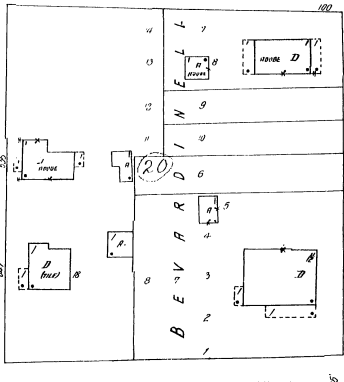

GRANADA PL.

LAUGHLIN

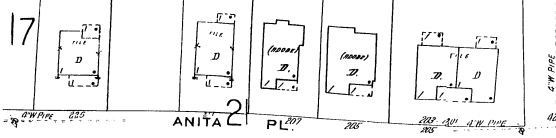

ANITA 2 PL.

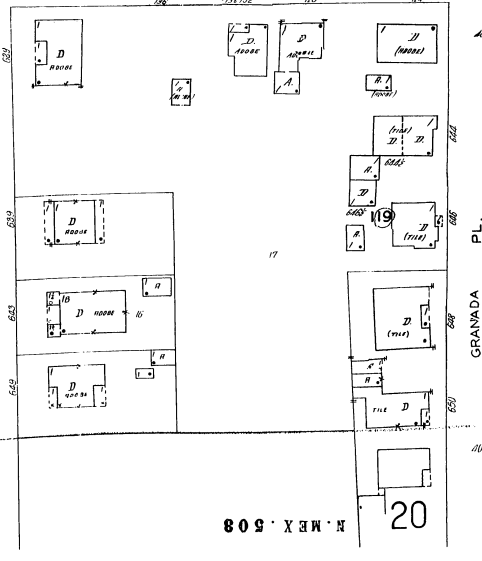

N. MEX. 508

20

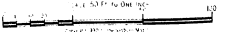

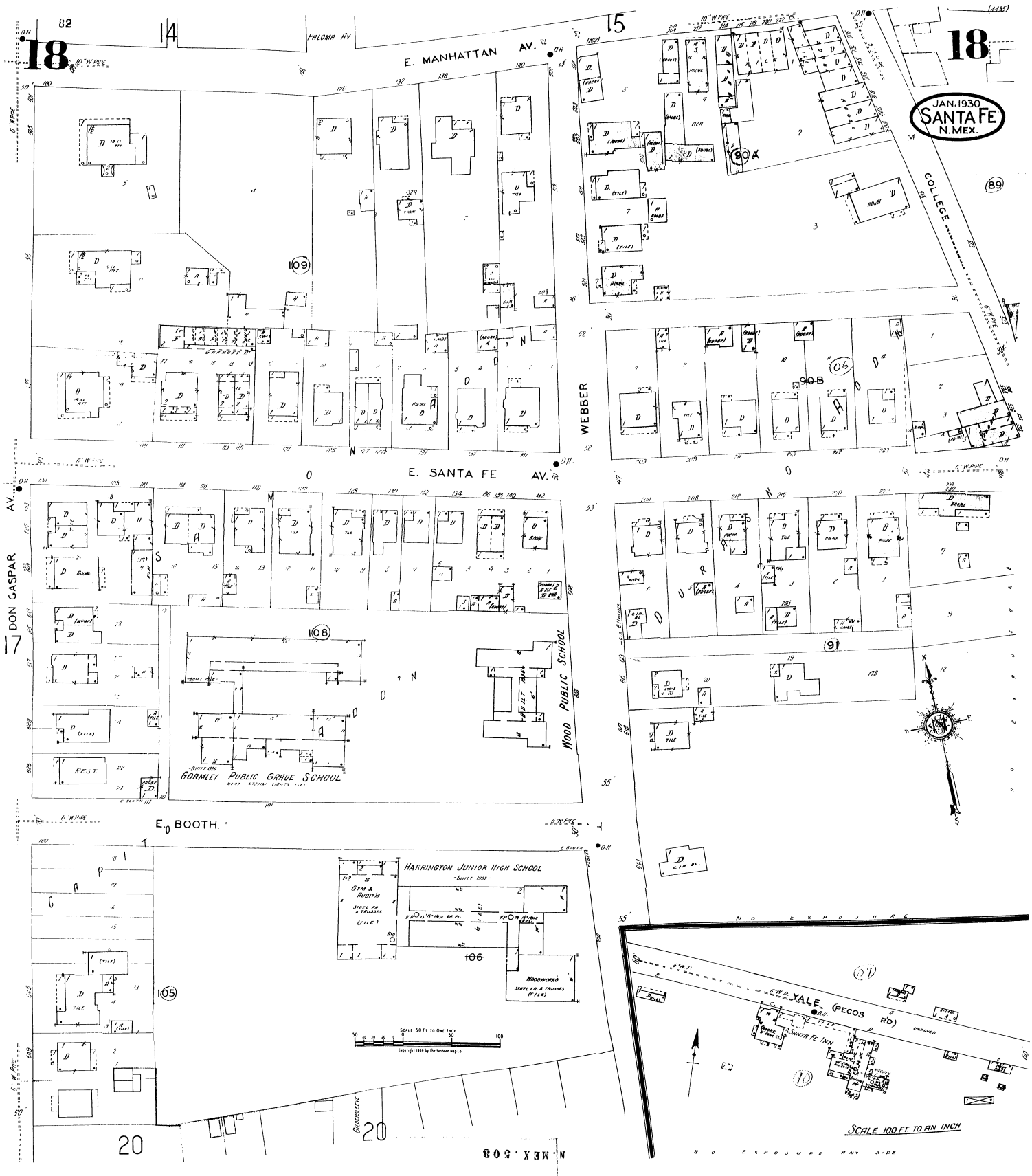

JAN. 1930  
SANTA FE  
N.MEX.



Scale 50 FT. TO ONE INCH  
Copyright 1930 by The Salsbery Map Co.

SCALE 100 FT. TO AN INCH

N. MEX. 508

19

12

JAN. 1930  
SANTAFE  
N. MEX.

83 (4410)  
19

16

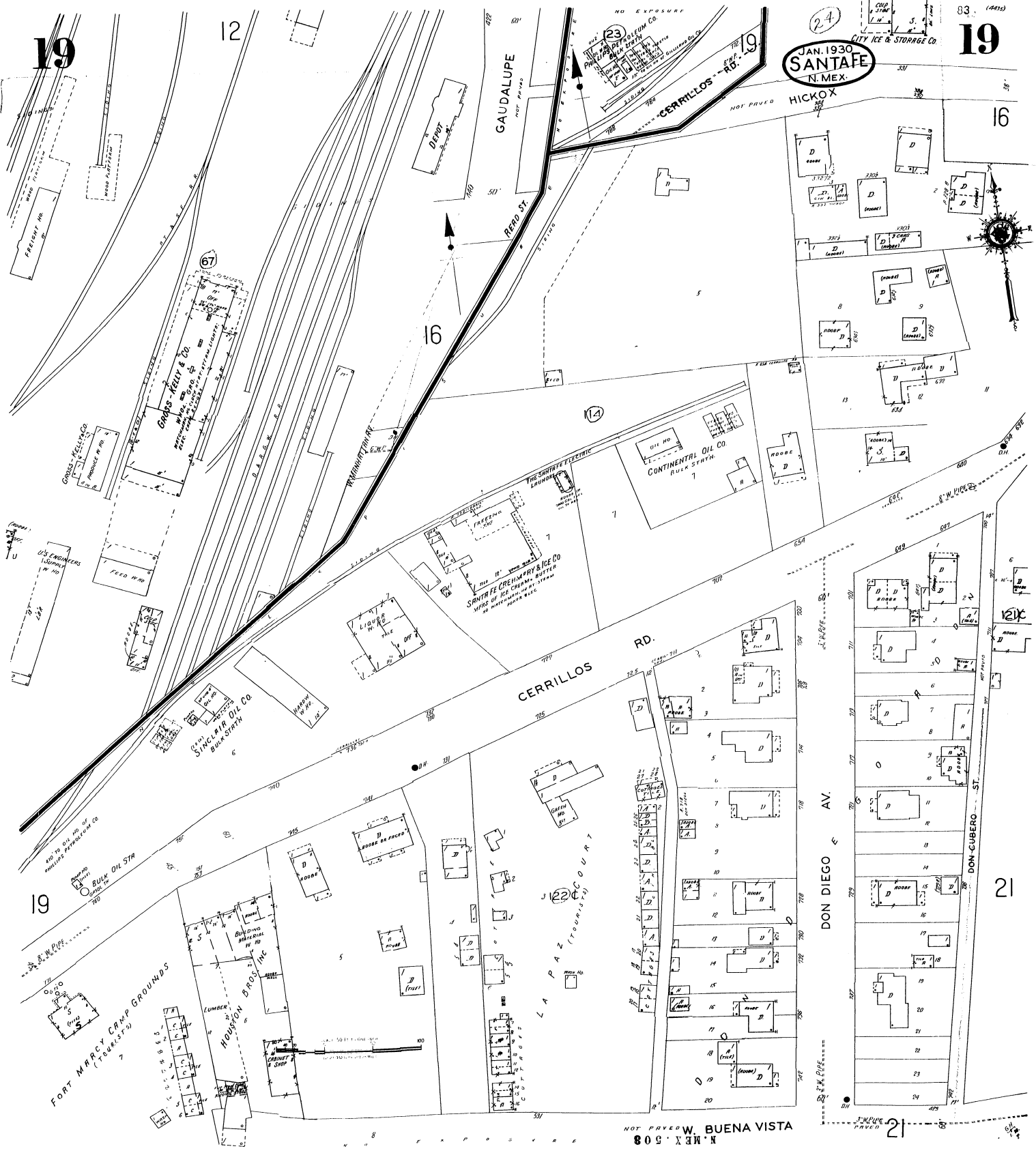

NOT PAVED  
W. BUENA VISTA  
N. MEX. 508

12

7  
JAN 1930  
SANTAFE  
N. MEX.

W. PALACE ST.



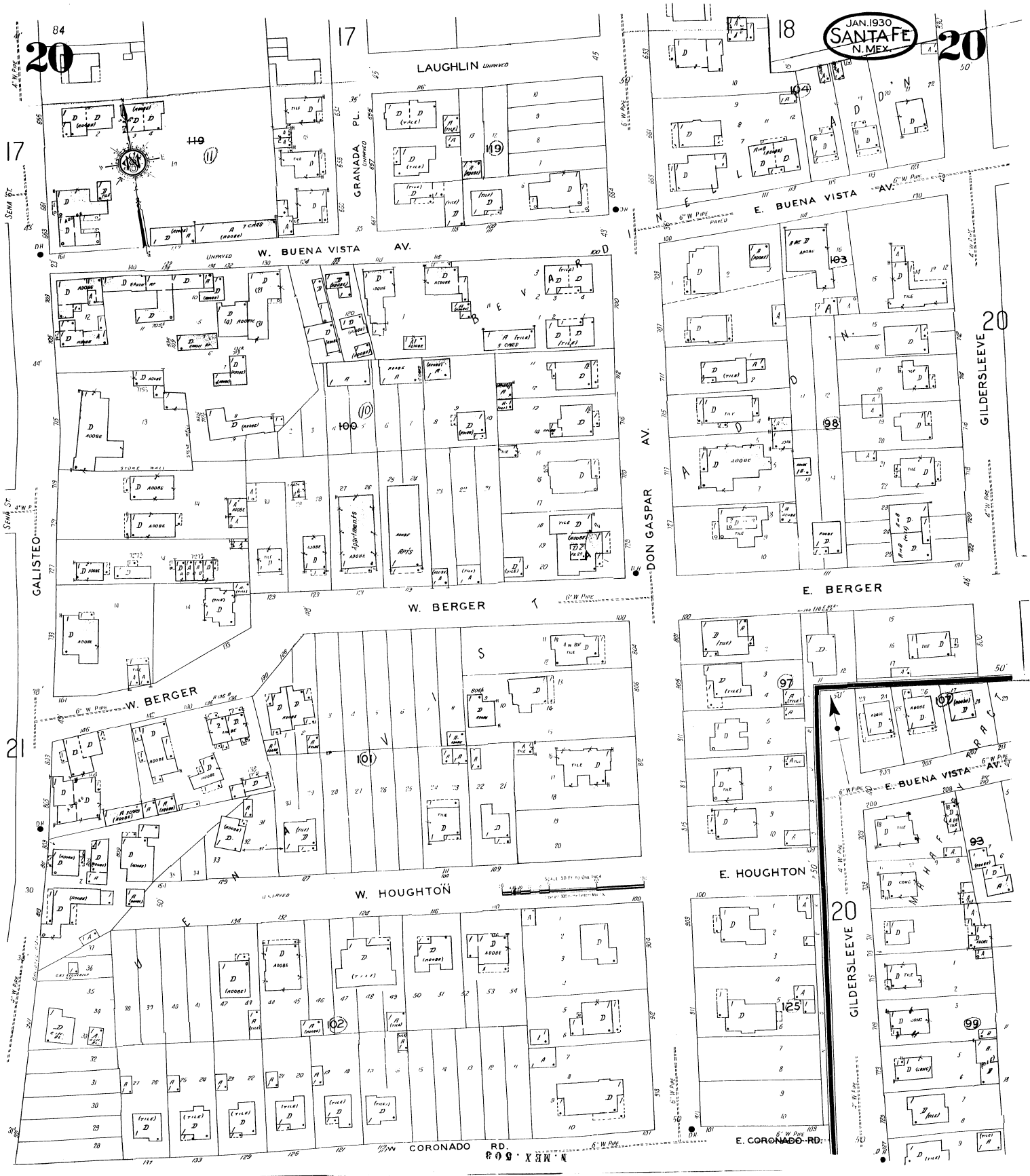

JAN. 1930  
SANTA FE  
N. MEX.

LAUGHLIN UNIMPROVED

GRANADA PL.

W. BUENA VISTA AV.

W. BERGER

W. HOUGHTON

CORONADO RD.

E. BUENA VISTA AV.

E. BERGER

E. HOUGHTON

E. CORONADO RD.

GILDERSLEEVE

GILDERSLEEVE

SEW ST.

CALISTEO

DON GASPAR AV.

21

20

18

20

20

97

99

99

99

SCALE 50 FT. TO ONE INCH

SANTA FE, N. M.

21

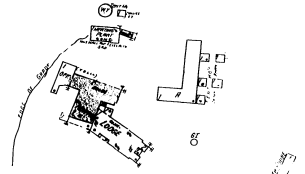
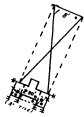

**The BISHOP'S LODGE CO.**  
**TOURISTS' RESORT**  
BUILT ON ROLLING GROUND  
HARVESTING LIGHTS FROM 2500 FT  
WELL WATER - 8000 GALS - BURNING  
COOK RESERVATION 25' 100' GRADE AT  
000' - 100' - 100' - 100' - 100' - 100'  
IN AMN BLDGS

Located 4 miles NE of the Plaza  
OUTSIDE OF CORPORATE LIMITS

NO EXPOSURE ANY SIDE

SCALE 100 FT TO AN INCH  
ENGR. SHEET

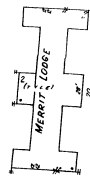
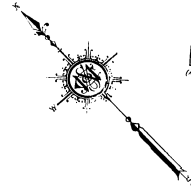

85

21

JAN. 1930  
**SANTA FE**  
N. MEX.

**SANTA FE INDIAN SCHOOL**  
DEPARTMENT OF THE INTERIOR  
AS BUILT WITH 1000' 100' STAIRS 100' 100'  
STANDARD ONE STORY 100' 100' 100'  
100' 100' 100' 100' 100' 100' 100'  
100' 100' 100' 100' 100' 100' 100'

Located 2 miles S.W. of Plaza

NO EXPOSURE 2nd SIDE

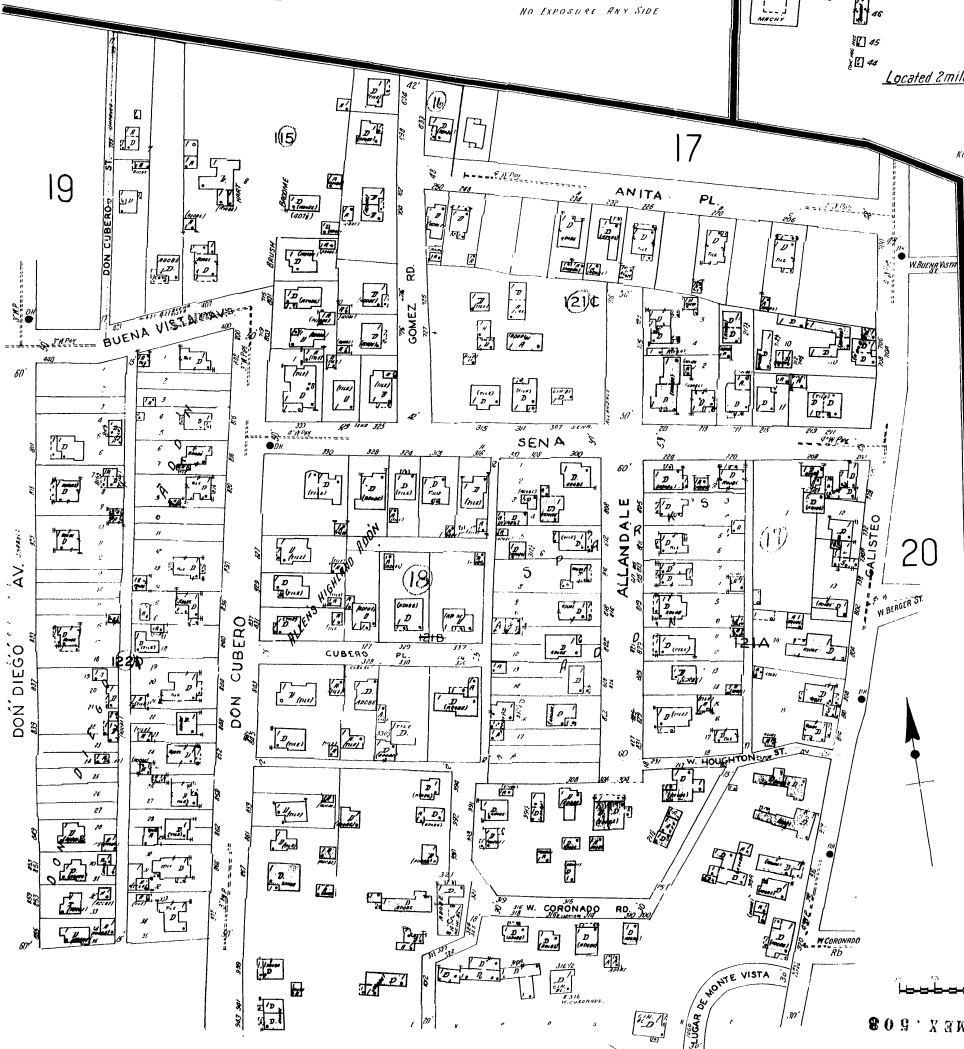

MEX 608

PUBLIC RD ROUTE NO 66

JAN. 1930  
SANTA FE  
N. MEX.

# NEW MEXICO STATE PENITENTIARY

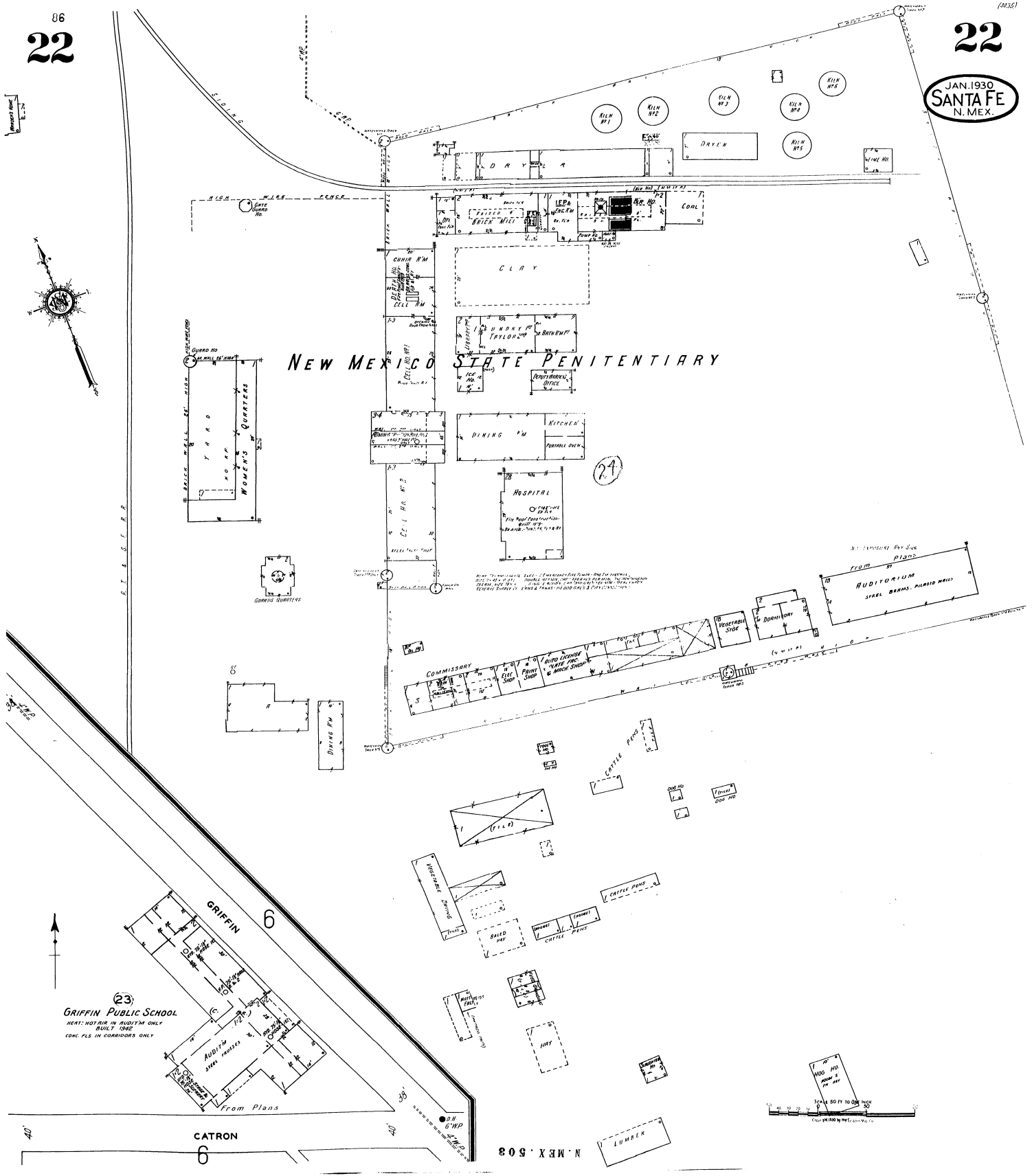

N. MEX. 508

JAN. 1930  
SANTA FE  
N. MEX.





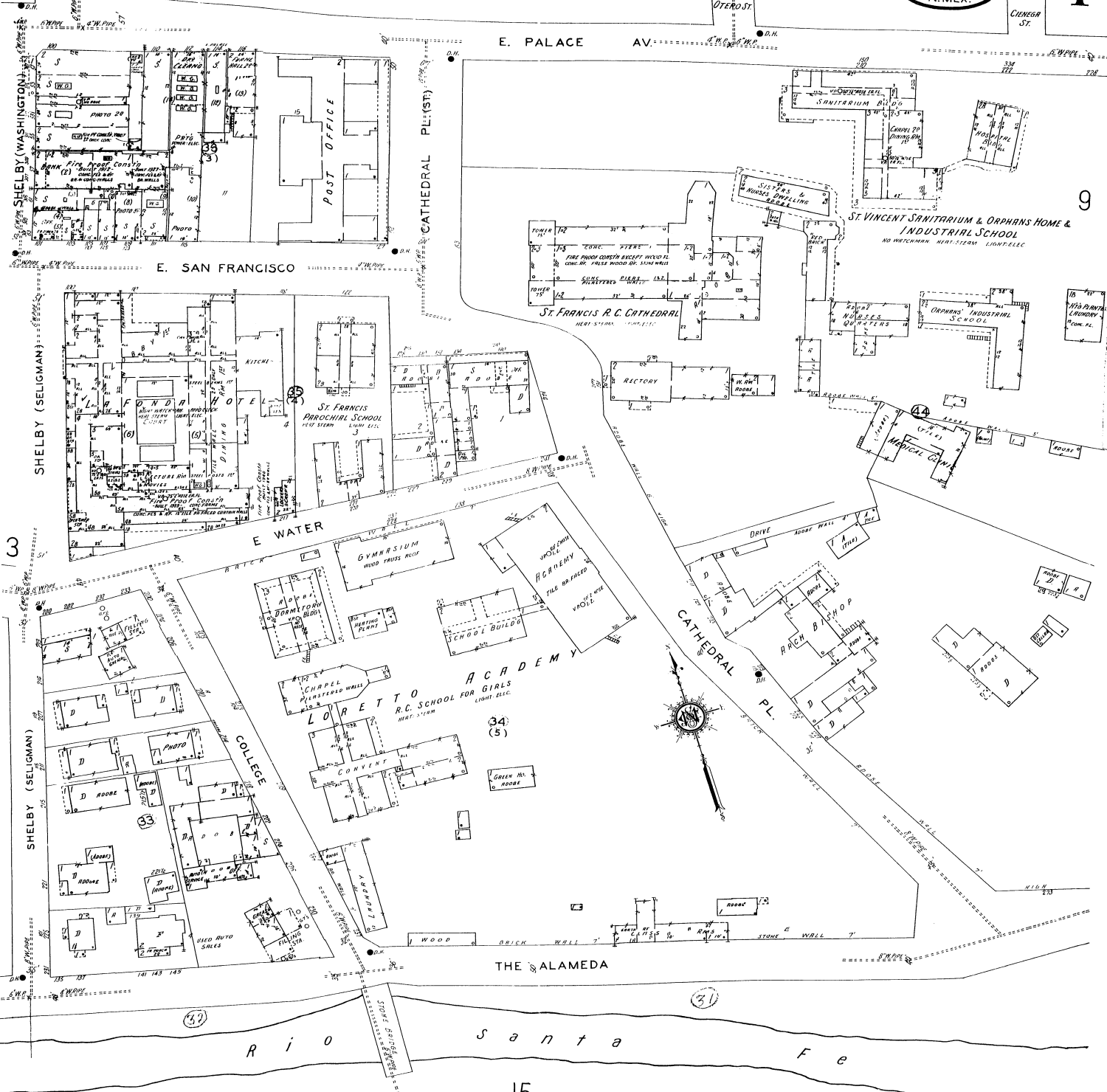

15

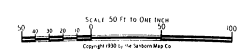

JAN. 1930  
SANTA FE  
N. MEX.

WASHINGTON AV.

SCOTTISH RITE CATHEDRAL

FEDERAL BUILDING

ALLISON - JAMES SCHOOL

CONDUCTED BY THE BOARD OF NATIONAL MISSIONS - PRESBYTERIAN CHURCH, U. S. A.

ROY R. BARBER GYMNASIUM

SAGE MEMORIAL ADMINISTRATION

FEDERAL BLOCK

ALLISON - JAMES SCHOOL GASTON HALL Dormitory

U. S. HIGHWAY No 64

STATE HIGHWAY NO 485

GRANT AV.

N. MEX. 503

Scale 50 ft to One Inch

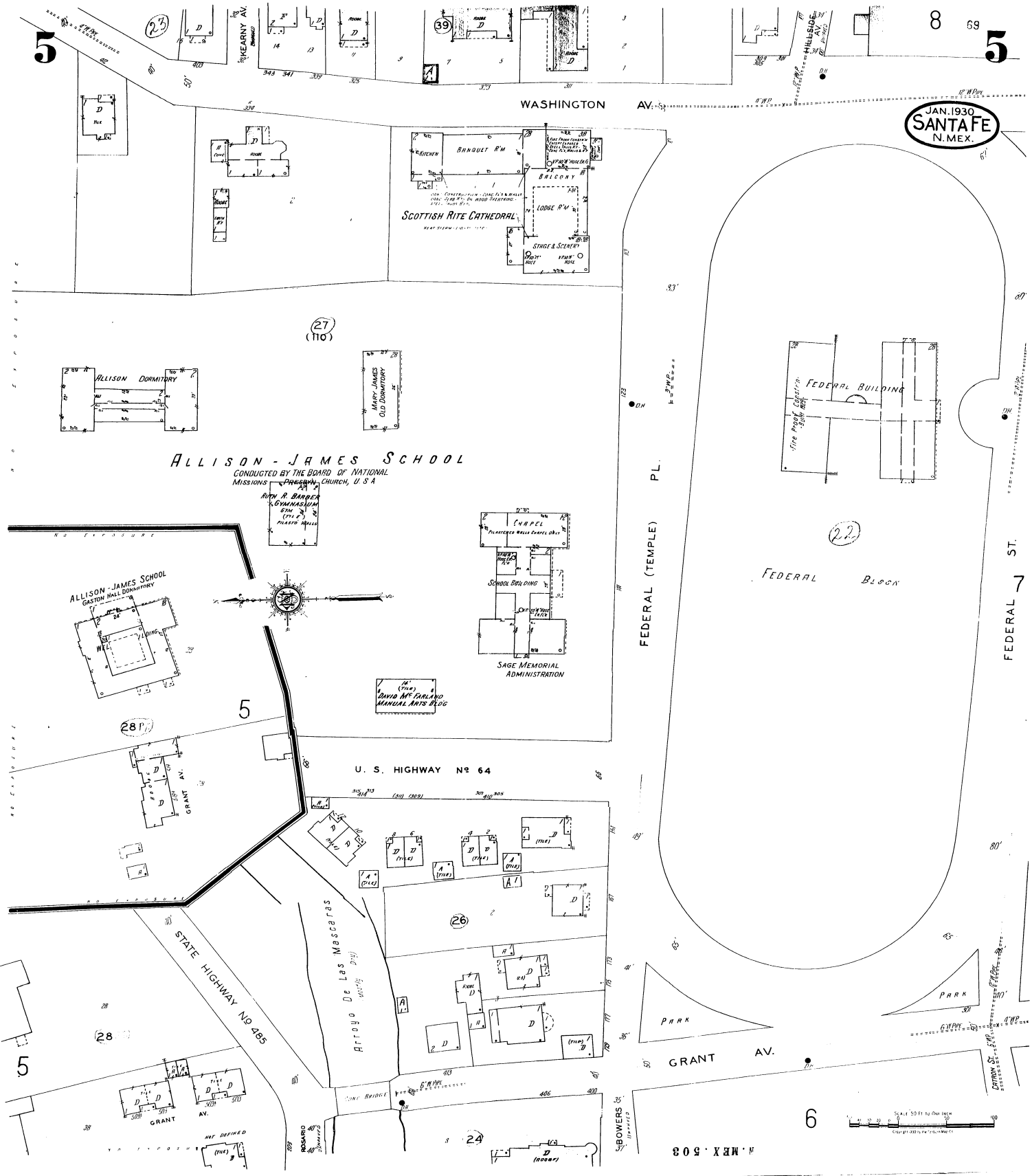



JAN. 1930  
SANTA FE  
N. MEX.

22 MOHAVE PL.

HARVEY JUNIOR HIGH SCHOOL  
BUILT 1932

STAAB

MCKENZIE

CHAPEL

JOHNSON

GRANT AV.

N. MEX. 503

Scale 50 ft. to One Inch

JAN. 1930  
SANTA FE  
N. MEX.

5

71

FEDERAL

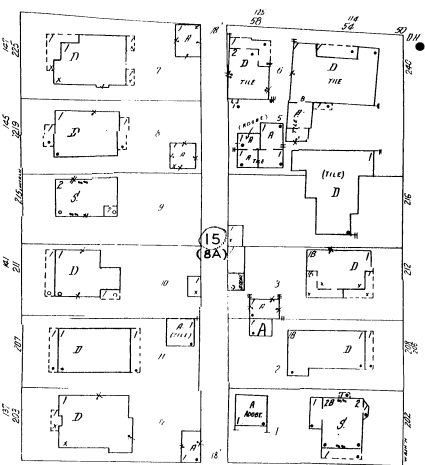
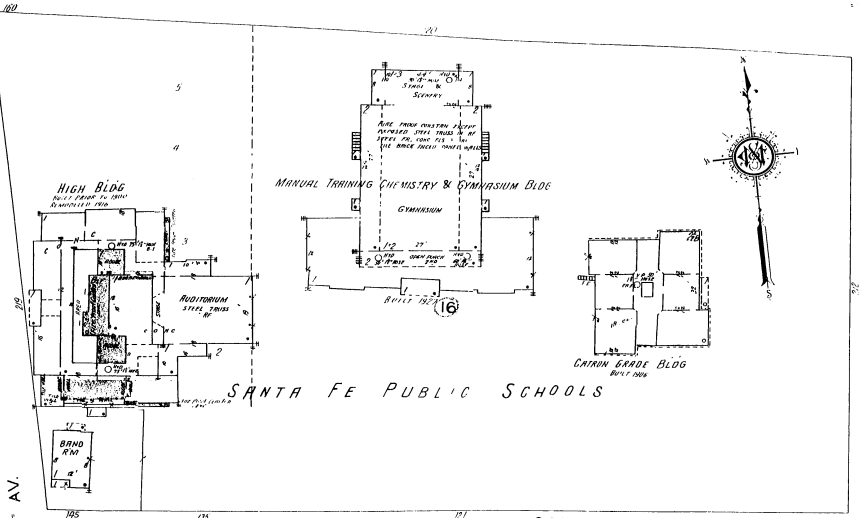

W. MARCY

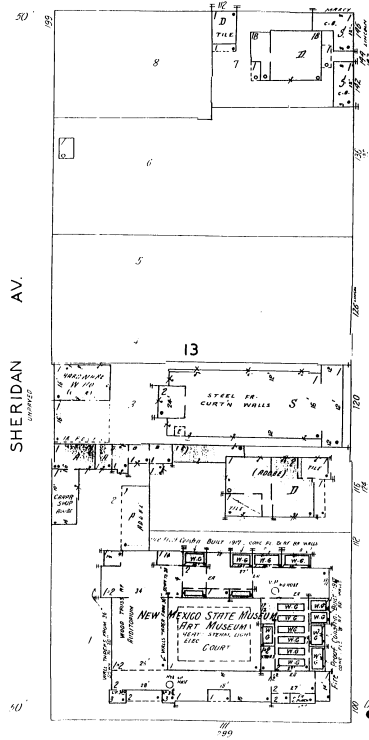
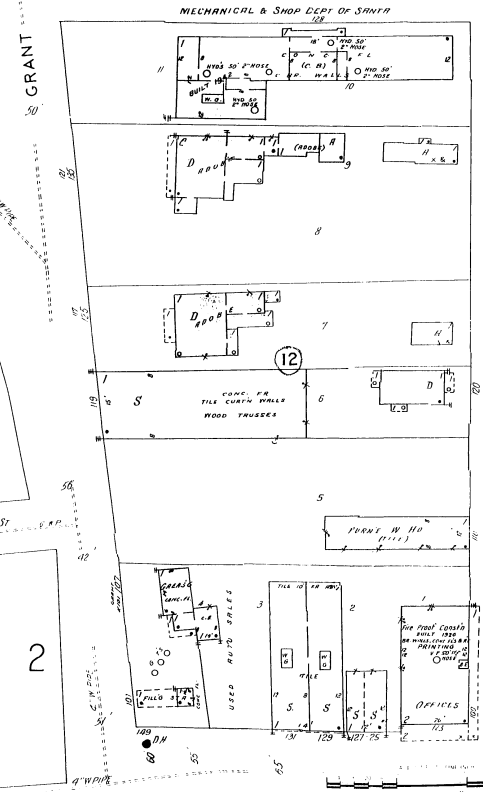

W. PALACE

LINCOLN

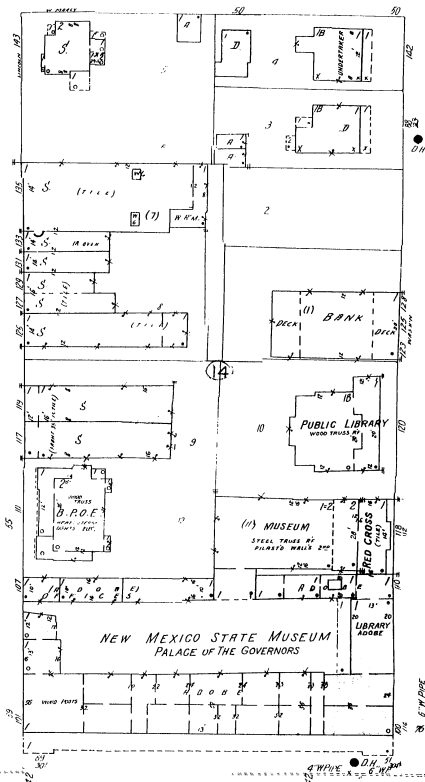

WASHINGTON

3

JAN. 1930  
SANTA FE  
N. MEX.

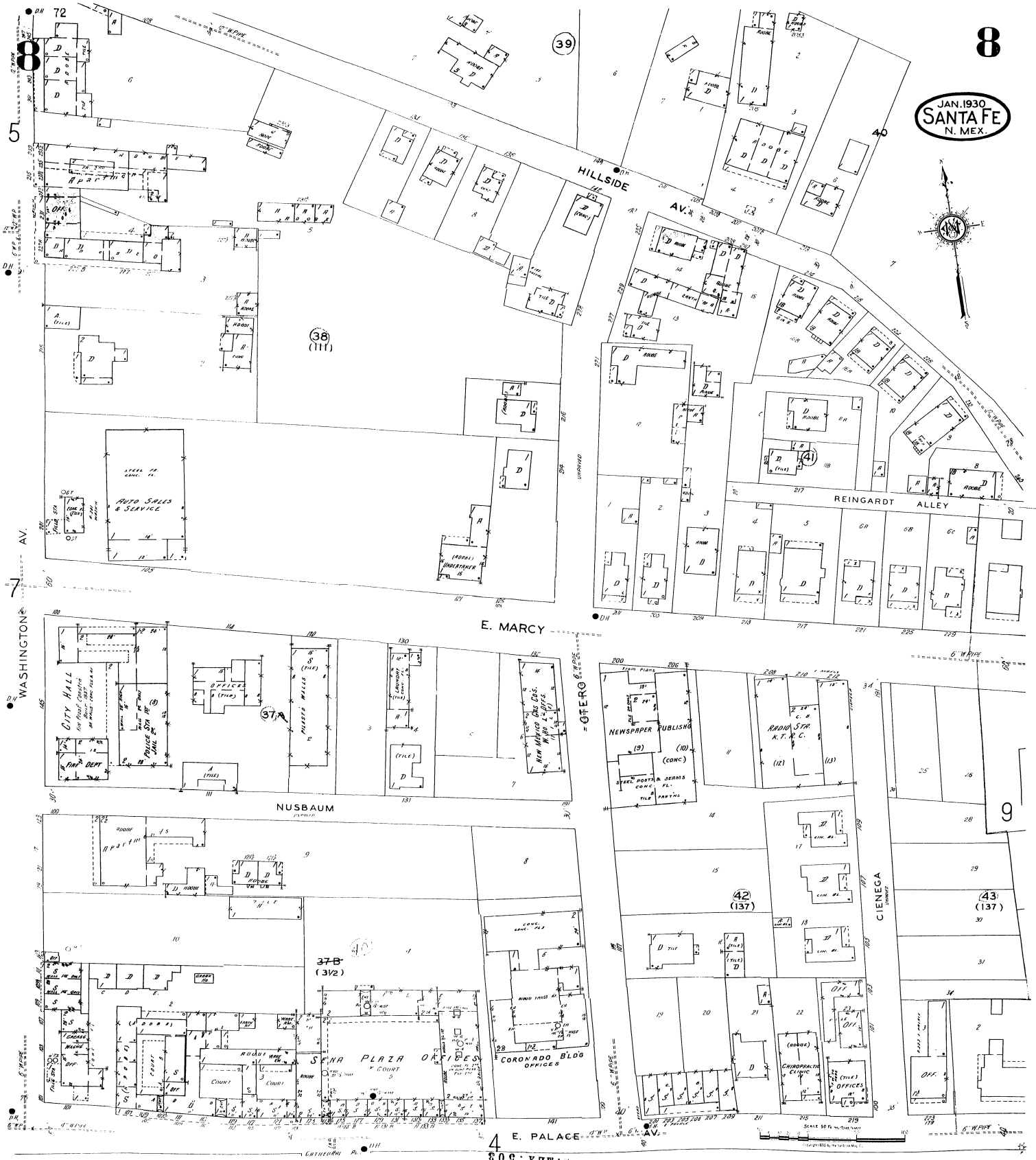

4 E. PALACE  
MEX. 503

SCALE 50 FT. TO AN INCH  
Copyright 1930 by the Surveyors

9

JAN. 1930  
SANTA FE  
N. MEX.

73  
9

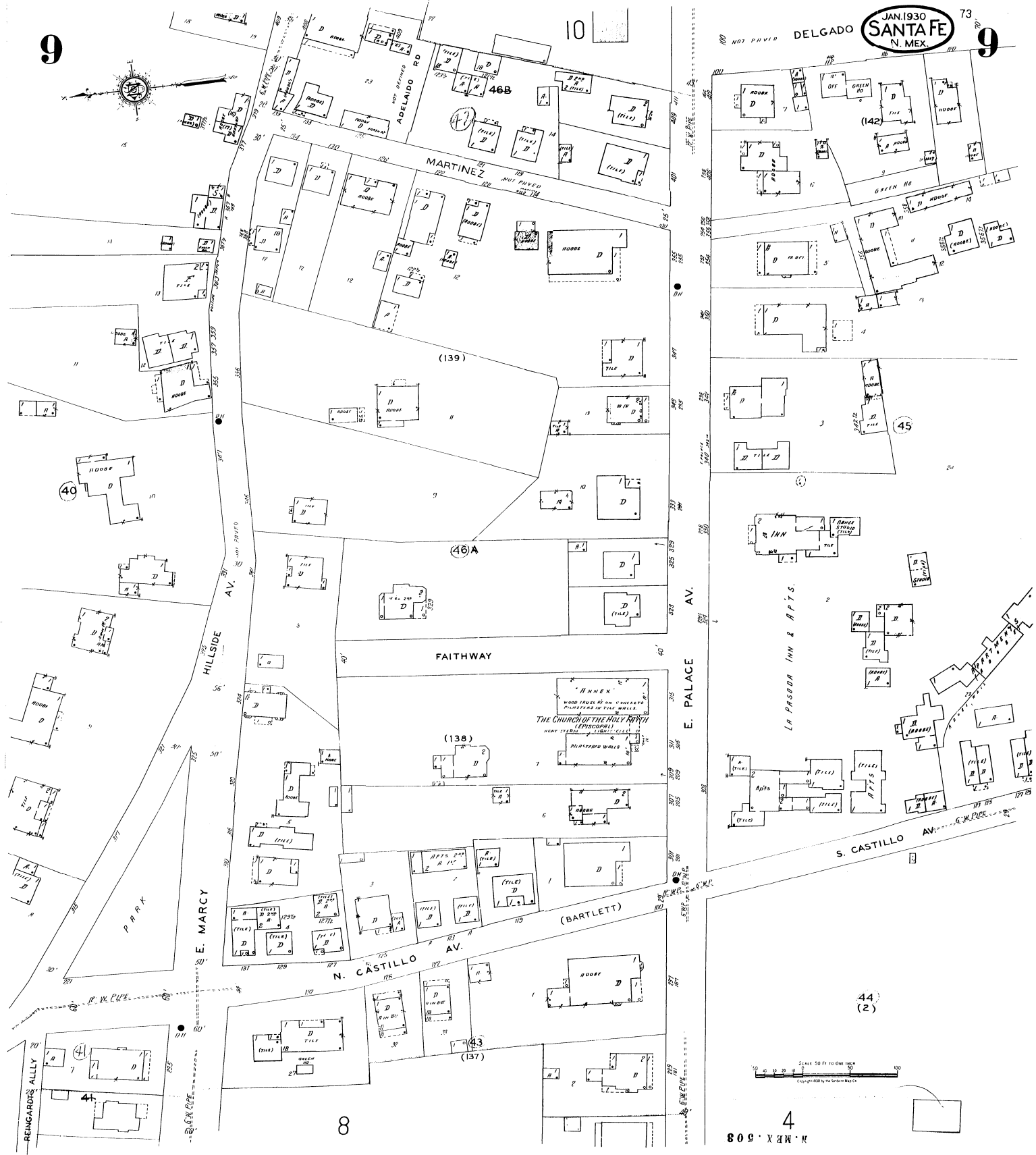

SCALE 50 FT TO ONE INCH  
Copyright 1930 by the Surveyor General

4  
N. MEX. 508