

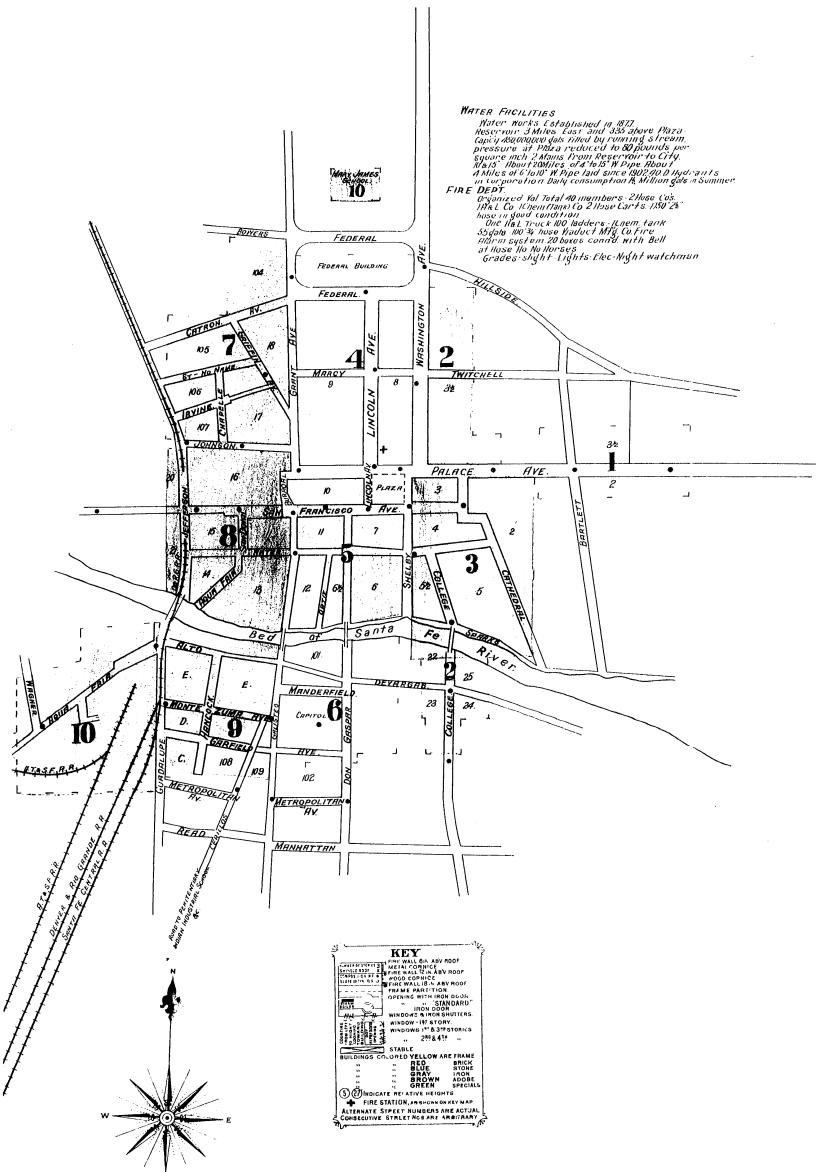

WATER FACILITIES
Water works established in 1877
Reservoir 3 miles east and 150 above Plaza
Capacity 100,000 gal. raised by running stream
pressure of 100 lbs reduced to 40 lbs at
square inch 2 miles from reservoir to City
Works about 100 miles of 10" Pipe (1000 ft)
Miles of 6" 10" W Pipe laid since 1902-20 D hydrants
in the past few days consumption 8 Million gal a summer

FIRE DEPT
Engineers 1st Total 40 numbers: 2 hose Cars 130 28
1st AL Co 10 Hydrants Co 2 hose Cars 130 28
hose & pump Carriage
One 11/2 Truck 800 lbs water, 1000 tank
50 gal 800 lb hose bucket 1000 lb fire
hydrant system on 20 hoses connect with Bell
at house No. 100
Grades 5 ft 11 ft Lights Elec Night watchman



STREETS

Alto	100-220	9
Don Gaspar to Galisteo	101-121	6
Aqua Fria	101-237	5, 9, 10
Bartlett	100-128	1
Bowers	101-121	2
Huero Alley	100-128	5, 8
Cathedral	100-210	3
Catron Ave	100-128	2
Cerrillos	100-128	9
Road	100-128	2
Chapel	100-209	7
College	101-111	arbitrary
College	101-237	2
De Vargas	100-128	6
Don Gaspar	128-154	arbitrary
Induro	100-128	10
Federal	100-128	4
Galisteo, N	100-128	78
"	101-121	82
"	108-240	49
"	100-220	96
Garfield Ave	201-228	5
Don Gaspar to Galisteo	100-111	6
Grant Ave	100-209	84
Griffin Ave	104-114	78
Gundalup	116-224	27
Gundalup	100-128	710
"	101-121	82
Hancock	100-128	7
Irvine	135-214	7
Jefferson	100-224	78
Johnson	101-225	72
Lincoln Ave	59-104	arbitrary
"	100-119	5

INDEX

Manderfield	100-128	78
Marcy	101-121	82
Metropolitan Ave	101-237	5
Montezuma Ave	101-237	5
Ortiz	100-128	5
Palace Ave, E	100-128	72
"	101-121	82
"	128-154	1
"	100-232	75
"	101-121	82
San Joaquin	100-128	5
San Francisco Ave	100-128	5
"	200-255	5
"	208-208	58
"	301-309	75
"	210-407	5
"	100-226	72
Shelby	210-407	5
Sparks	101-121	82
Twitcheil	100-128	7
Wagner	100-220	74
Washington Ave	101-247	82
"	200-318	75
"	301-317	73
Water, R	100-111	6
"	100-211	5
"	207-228	8

SPECIALS

Allison Presbyterian Mission School	1
Armory	1
Blunt, G., Cement Block Mfg	8
Capitol Coal Co	10
Capitol Building	4
Cartwright Davis Co, Hay Warehouse	10
Catholic Cathedral	1
Church (New)	1
" of the Holy Faith	1
Chaire Hotel	1
Continental Bk Co	1
Coronado Hotel	5
County Court House	1
County Jail	5

KEY

1. 1/2" WALL 2 1/2" ADV ROOF
 2. 1/2" WALL 2 1/2" ADV ROOF
 3. 1/2" WALL 2 1/2" ADV ROOF
 4. 1/2" WALL 2 1/2" ADV ROOF
 5. 1/2" WALL 2 1/2" ADV ROOF
 6. 1/2" WALL 2 1/2" ADV ROOF
 7. 1/2" WALL 2 1/2" ADV ROOF
 8. 1/2" WALL 2 1/2" ADV ROOF
 9. 1/2" WALL 2 1/2" ADV ROOF
 10. 1/2" WALL 2 1/2" ADV ROOF
 11. 1/2" WALL 2 1/2" ADV ROOF
 12. 1/2" WALL 2 1/2" ADV ROOF
 13. 1/2" WALL 2 1/2" ADV ROOF
 14. 1/2" WALL 2 1/2" ADV ROOF
 15. 1/2" WALL 2 1/2" ADV ROOF
 16. 1/2" WALL 2 1/2" ADV ROOF
 17. 1/2" WALL 2 1/2" ADV ROOF
 18. 1/2" WALL 2 1/2" ADV ROOF
 19. 1/2" WALL 2 1/2" ADV ROOF
 20. 1/2" WALL 2 1/2" ADV ROOF
 21. 1/2" WALL 2 1/2" ADV ROOF
 22. 1/2" WALL 2 1/2" ADV ROOF
 23. 1/2" WALL 2 1/2" ADV ROOF
 24. 1/2" WALL 2 1/2" ADV ROOF
 25. 1/2" WALL 2 1/2" ADV ROOF
 26. 1/2" WALL 2 1/2" ADV ROOF
 27. 1/2" WALL 2 1/2" ADV ROOF
 28. 1/2" WALL 2 1/2" ADV ROOF
 29. 1/2" WALL 2 1/2" ADV ROOF
 30. 1/2" WALL 2 1/2" ADV ROOF
 31. 1/2" WALL 2 1/2" ADV ROOF
 32. 1/2" WALL 2 1/2" ADV ROOF
 33. 1/2" WALL 2 1/2" ADV ROOF
 34. 1/2" WALL 2 1/2" ADV ROOF
 35. 1/2" WALL 2 1/2" ADV ROOF
 36. 1/2" WALL 2 1/2" ADV ROOF
 37. 1/2" WALL 2 1/2" ADV ROOF
 38. 1/2" WALL 2 1/2" ADV ROOF
 39. 1/2" WALL 2 1/2" ADV ROOF
 40. 1/2" WALL 2 1/2" ADV ROOF
 41. 1/2" WALL 2 1/2" ADV ROOF
 42. 1/2" WALL 2 1/2" ADV ROOF
 43. 1/2" WALL 2 1/2" ADV ROOF
 44. 1/2" WALL 2 1/2" ADV ROOF
 45. 1/2" WALL 2 1/2" ADV ROOF
 46. 1/2" WALL 2 1/2" ADV ROOF
 47. 1/2" WALL 2 1/2" ADV ROOF
 48. 1/2" WALL 2 1/2" ADV ROOF
 49. 1/2" WALL 2 1/2" ADV ROOF
 50. 1/2" WALL 2 1/2" ADV ROOF
 51. 1/2" WALL 2 1/2" ADV ROOF
 52. 1/2" WALL 2 1/2" ADV ROOF
 53. 1/2" WALL 2 1/2" ADV ROOF
 54. 1/2" WALL 2 1/2" ADV ROOF
 55. 1/2" WALL 2 1/2" ADV ROOF
 56. 1/2" WALL 2 1/2" ADV ROOF
 57. 1/2" WALL 2 1/2" ADV ROOF
 58. 1/2" WALL 2 1/2" ADV ROOF
 59. 1/2" WALL 2 1/2" ADV ROOF
 60. 1/2" WALL 2 1/2" ADV ROOF
 61. 1/2" WALL 2 1/2" ADV ROOF
 62. 1/2" WALL 2 1/2" ADV ROOF
 63. 1/2" WALL 2 1/2" ADV ROOF
 64. 1/2" WALL 2 1/2" ADV ROOF
 65. 1/2" WALL 2 1/2" ADV ROOF
 66. 1/2" WALL 2 1/2" ADV ROOF
 67. 1/2" WALL 2 1/2" ADV ROOF
 68. 1/2" WALL 2 1/2" ADV ROOF
 69. 1/2" WALL 2 1/2" ADV ROOF
 70. 1/2" WALL 2 1/2" ADV ROOF
 71. 1/2" WALL 2 1/2" ADV ROOF
 72. 1/2" WALL 2 1/2" ADV ROOF
 73. 1/2" WALL 2 1/2" ADV ROOF
 74. 1/2" WALL 2 1/2" ADV ROOF
 75. 1/2" WALL 2 1/2" ADV ROOF
 76. 1/2" WALL 2 1/2" ADV ROOF
 77. 1/2" WALL 2 1/2" ADV ROOF
 78. 1/2" WALL 2 1/2" ADV ROOF
 79. 1/2" WALL 2 1/2" ADV ROOF
 80. 1/2" WALL 2 1/2" ADV ROOF
 81. 1/2" WALL 2 1/2" ADV ROOF
 82. 1/2" WALL 2 1/2" ADV ROOF
 83. 1/2" WALL 2 1/2" ADV ROOF
 84. 1/2" WALL 2 1/2" ADV ROOF
 85. 1/2" WALL 2 1/2" ADV ROOF
 86. 1/2" WALL 2 1/2" ADV ROOF
 87. 1/2" WALL 2 1/2" ADV ROOF
 88. 1/2" WALL 2 1/2" ADV ROOF
 89. 1/2" WALL 2 1/2" ADV ROOF
 90. 1/2" WALL 2 1/2" ADV ROOF
 91. 1/2" WALL 2 1/2" ADV ROOF
 92. 1/2" WALL 2 1/2" ADV ROOF
 93. 1/2" WALL 2 1/2" ADV ROOF
 94. 1/2" WALL 2 1/2" ADV ROOF
 95. 1/2" WALL 2 1/2" ADV ROOF
 96. 1/2" WALL 2 1/2" ADV ROOF
 97. 1/2" WALL 2 1/2" ADV ROOF
 98. 1/2" WALL 2 1/2" ADV ROOF
 99. 1/2" WALL 2 1/2" ADV ROOF
 100. 1/2" WALL 2 1/2" ADV ROOF

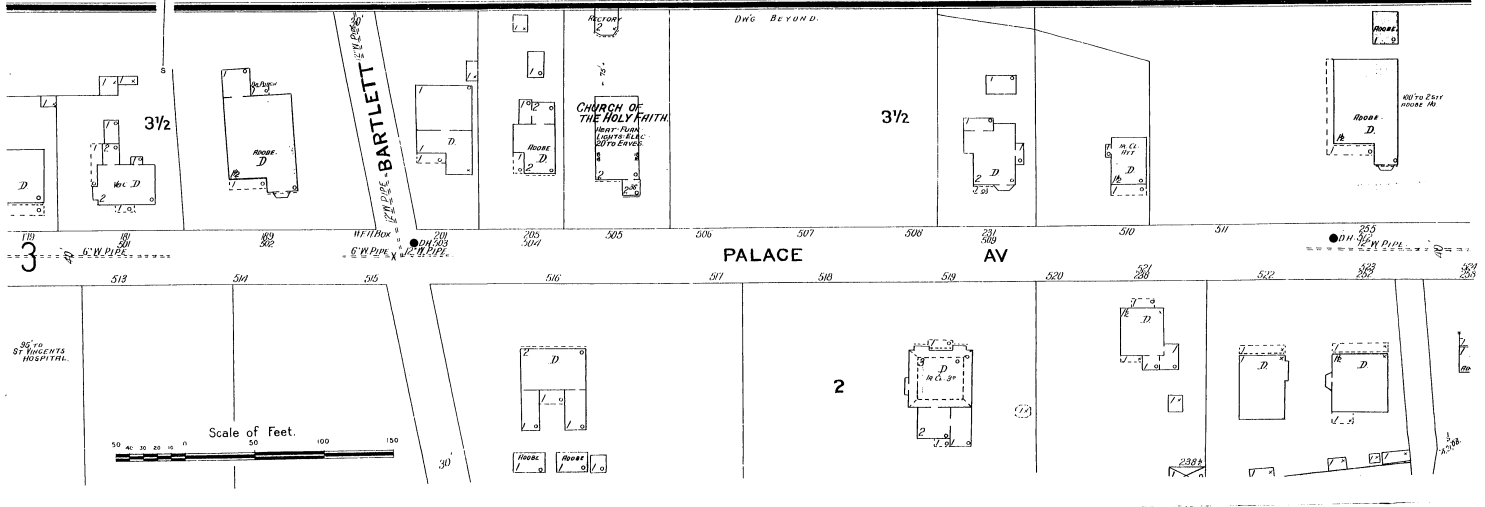

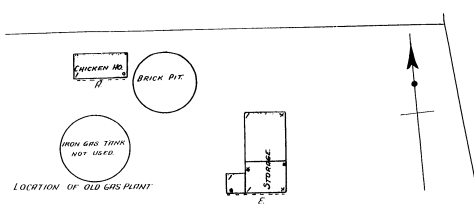

MARY E. JAMES, PRESBYN MISSION SCHOOL
 HEAVY STAIRS LIGHTS ELECTRIC CITY WATER
 WALLS FURRED INSIDE CEMENT FLOOR 857

Located 600' Nor Federal Bldg. See Sheet 4

APRIL 1908
SANTA FE
 NEW MEX.

10'

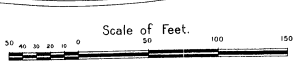
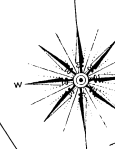
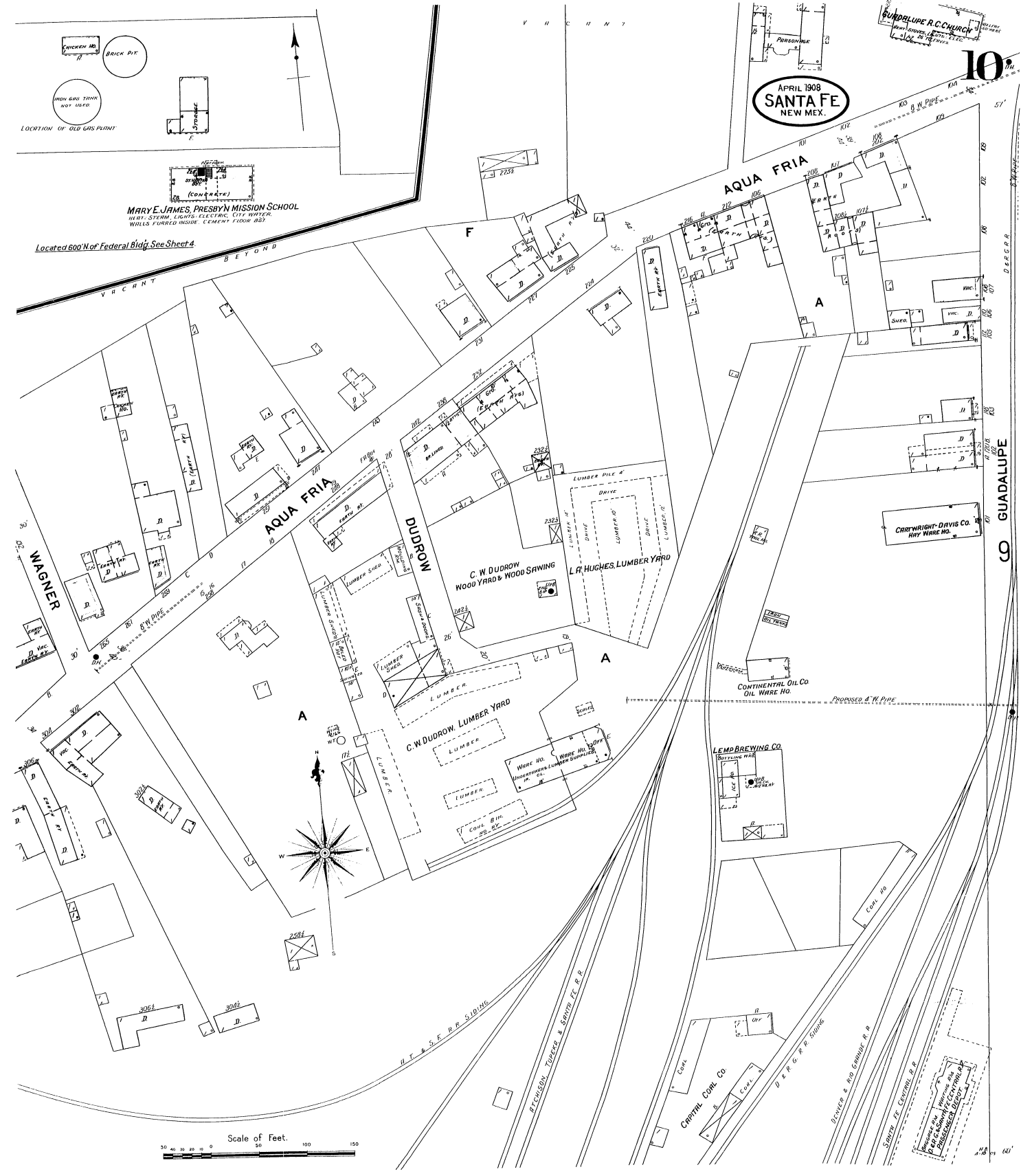

BUDELUPE R.C. CHURCH
 112 W. 25th ST. SANTA FE, N.M.

CARTWRIGHT-DAVIS CO.
 OIL WARE HO.

LEM BREWING CO.
 BREWING HO.

CENTRAL COAL CO.

WAGNER & CO. PRESBYN MISSION SCHOOL
 112 W. 25th ST. SANTA FE, N.M.

APRIL 1908
SANTA FE
NEW MEX.

NEW MEXICO PENITENTIARY

PLAN 3 FIRM - FULL CORR & BATH - LIGHTS ELECTRIC -
CITY WATER 2" IN DIA & 100 G.P.S. TO BLDG - 4" IN DIA
2000 G.P.S. CITY WATER - NO GARAGE FOR VEHICLES -
MEN ON DUTY CONSTANTLY.

Located 1/2 Miles S. of Plaza

U.S. INDIAN INDUSTRIAL SCHOOL

PLAN 3 FIRM & STOPS - LUMBER ELECTRIC CITY -
FULL CORR & CORR - 6 BATHS - 100 G.P.S. -
UNIMPROVED STOPS FOR BEST - 1 INDIAN
BATH - CORR & CORR - CORR - CORR - CORR -
STERN WHISTLE AT POWER HOUSE.

Located 2 Miles S.W. of Plaza

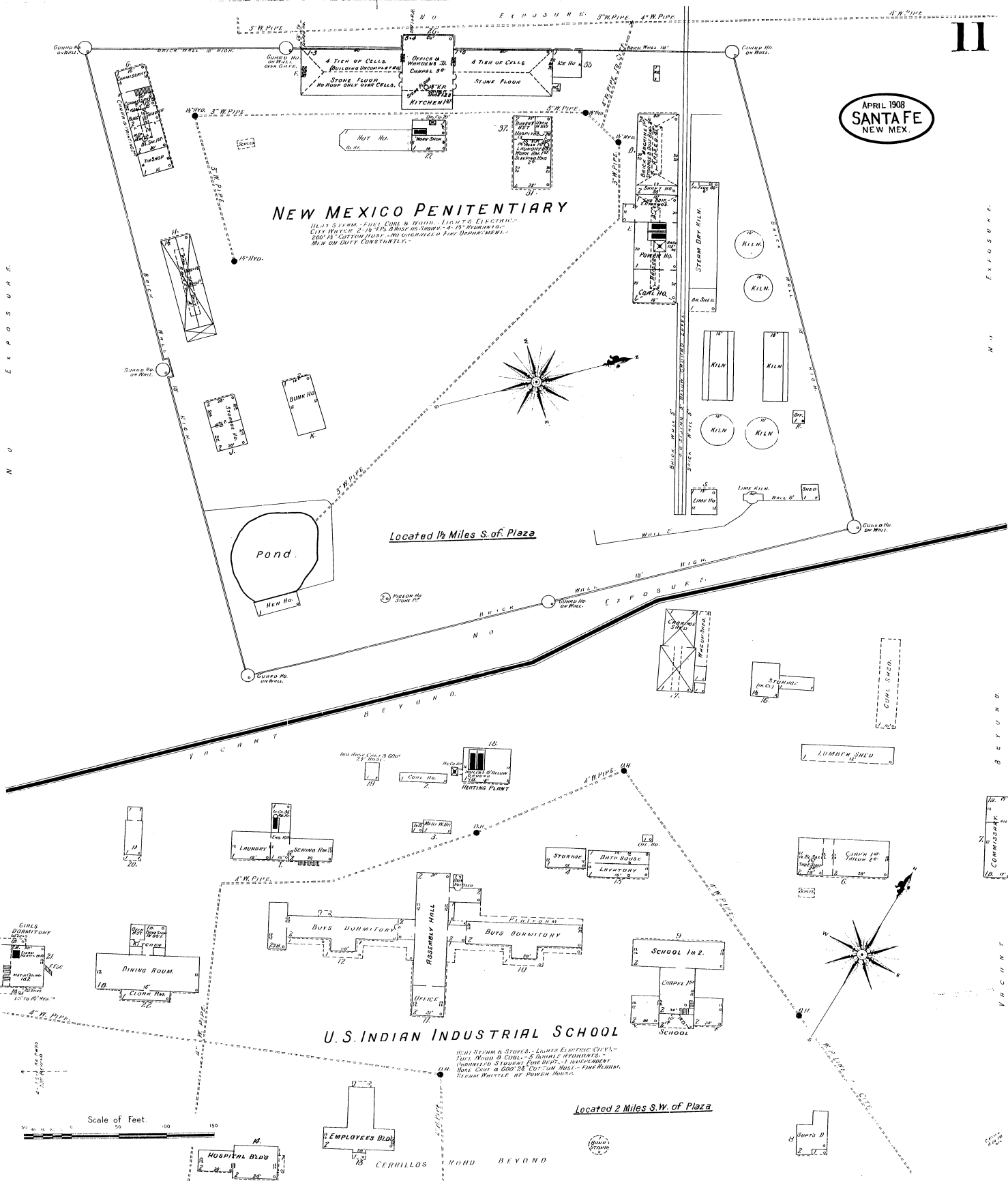

APRIL 1908
SANTA FE
NEW MEX.

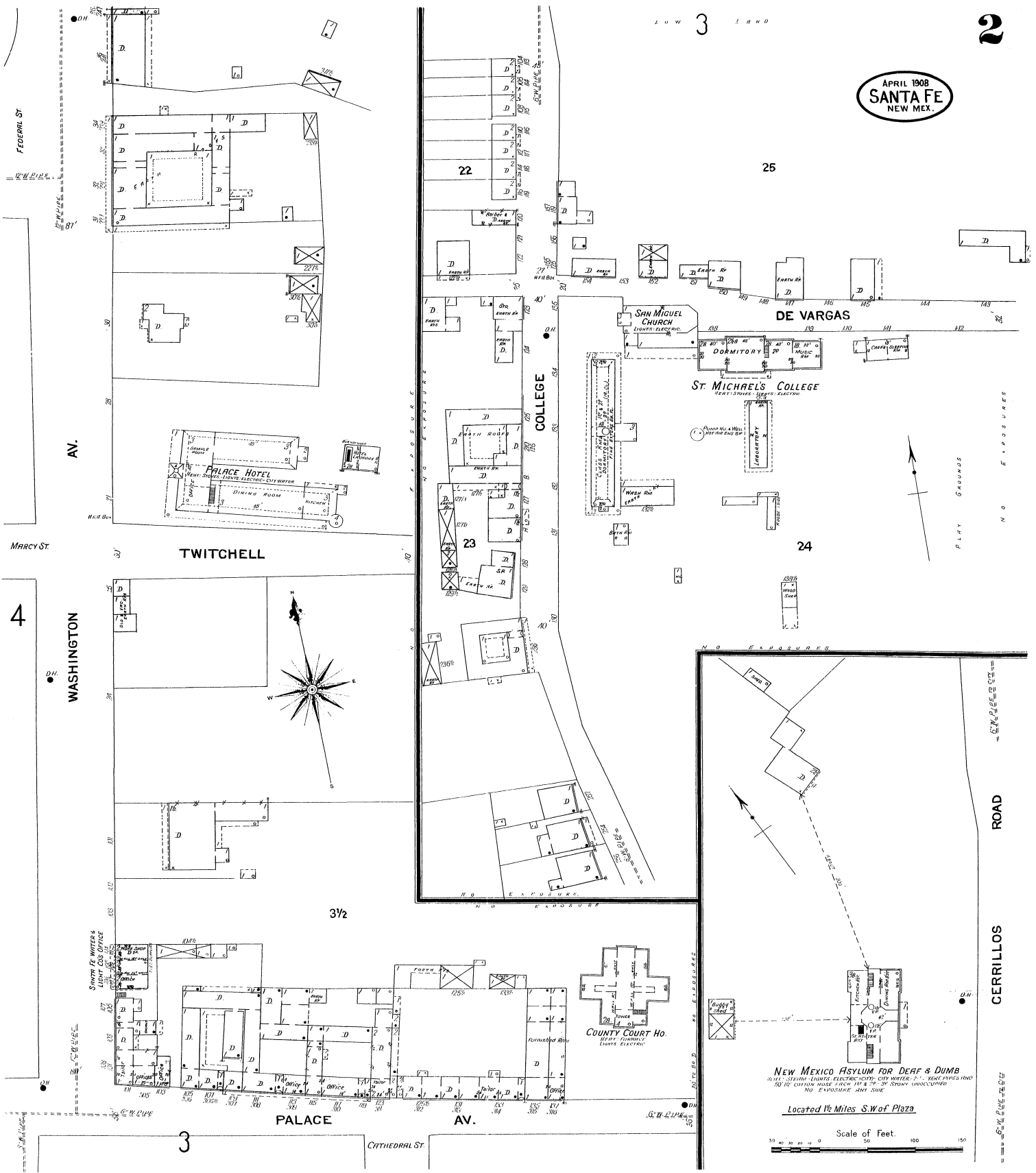

NEW MEXICO ASYLUM FOR DEAF & DUMB
PLAN - SHOWING LIGHTS, ELECTRIC CORDS, CITY WATER, VENT PIPES AND
50' IN CROWN WIDE FROM 14' x 20' - 20' STORM UNOCCUPIED
NO EXPOSURE ANY SIDE

Located 1 1/2 Miles S.W. of Plaza

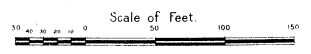

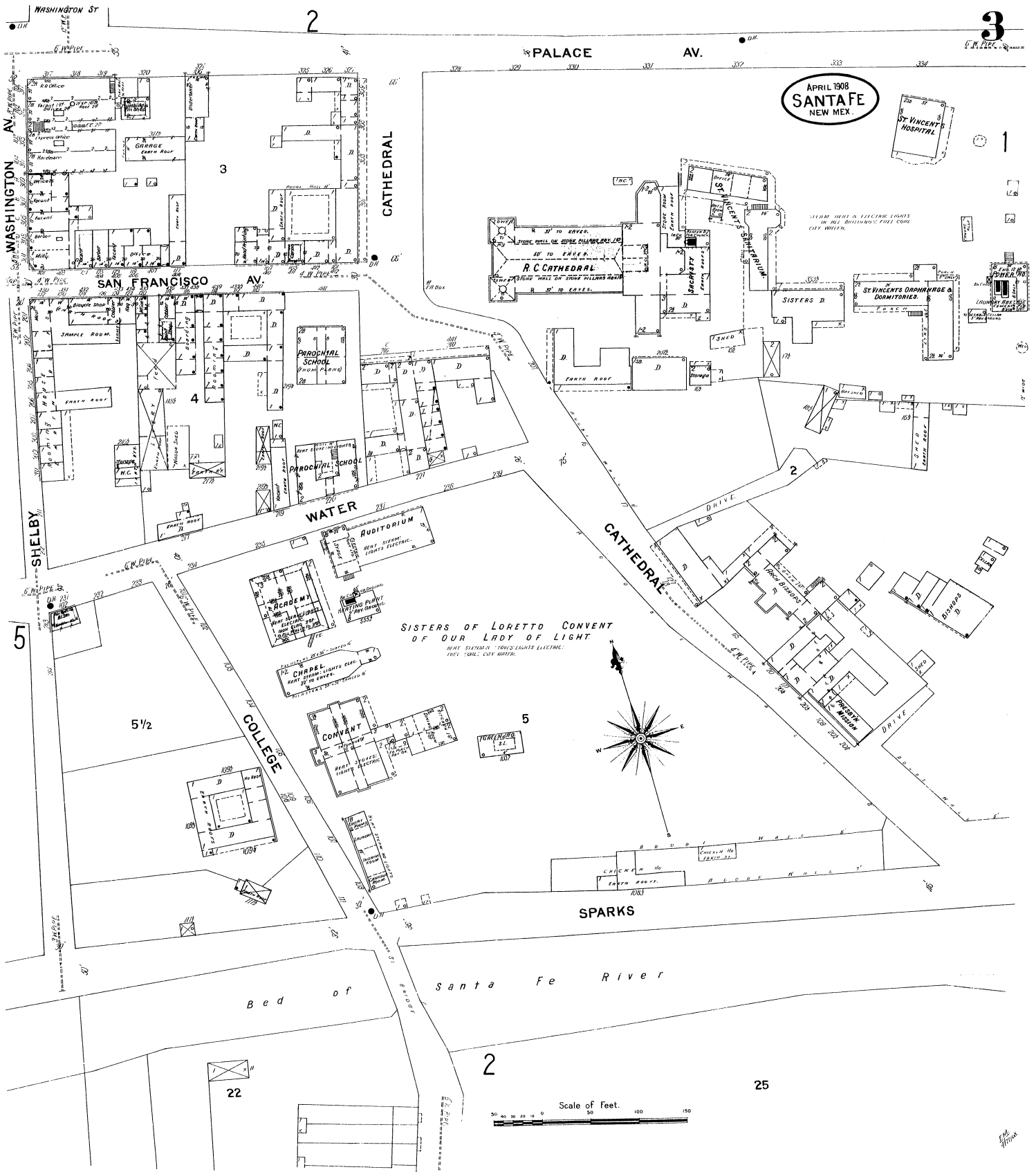

FEDERAL GROUNDS

APRIL 1908
SANTA FE
NEW MEX.

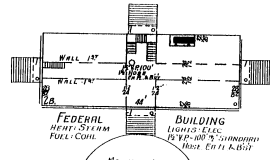

FEDERAL

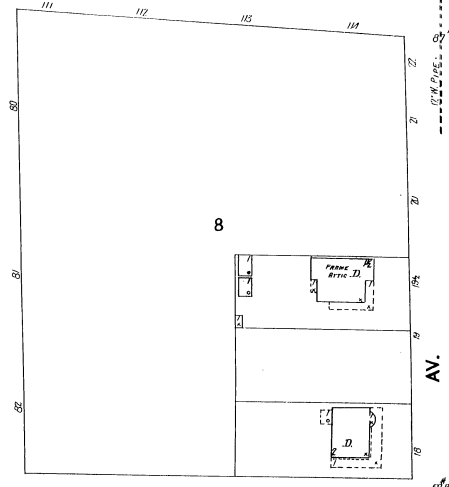
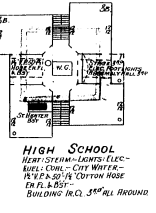
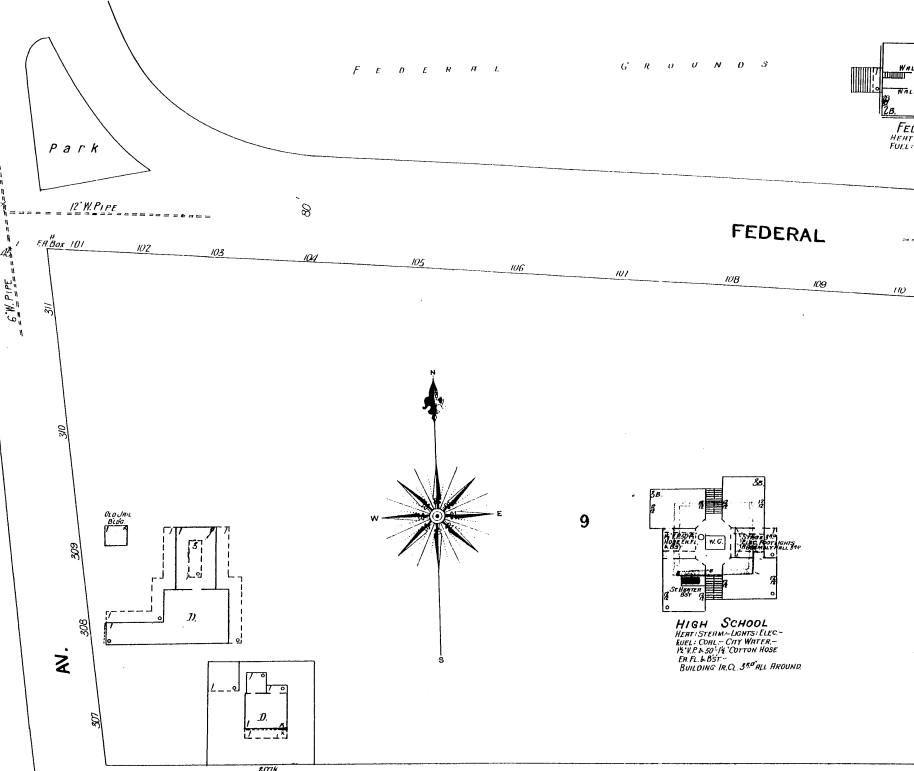

MARCY

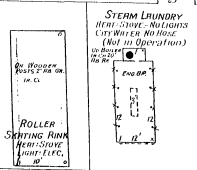
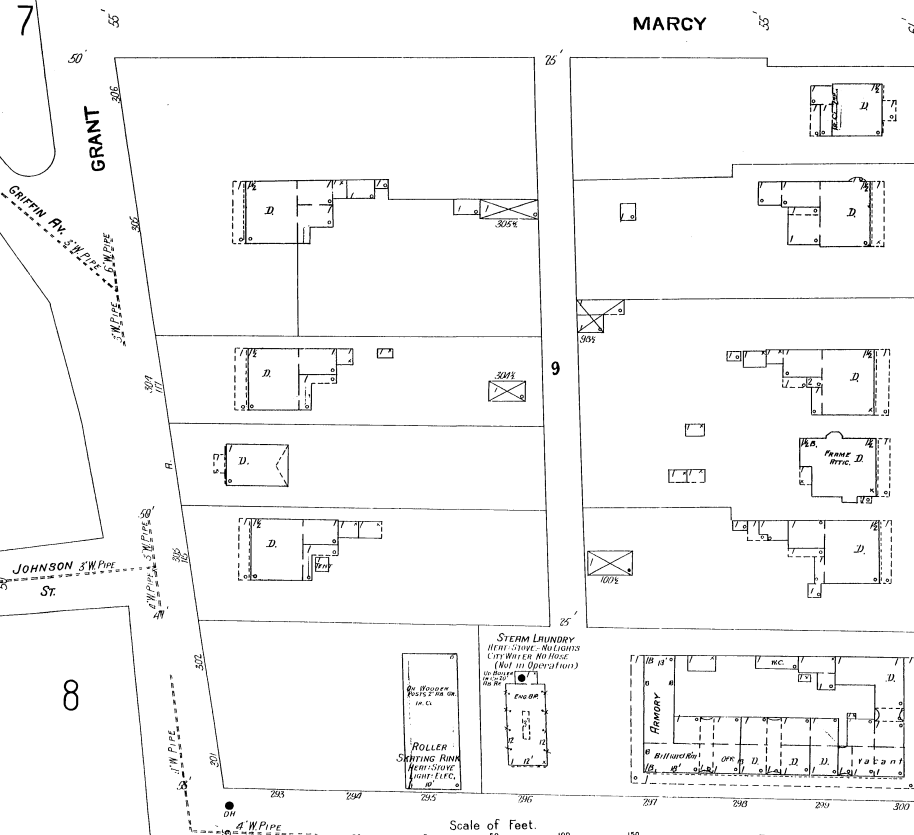

Scale of Feet.
0 50 100 150

LINCOLN

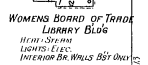
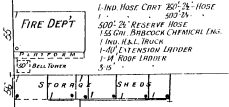
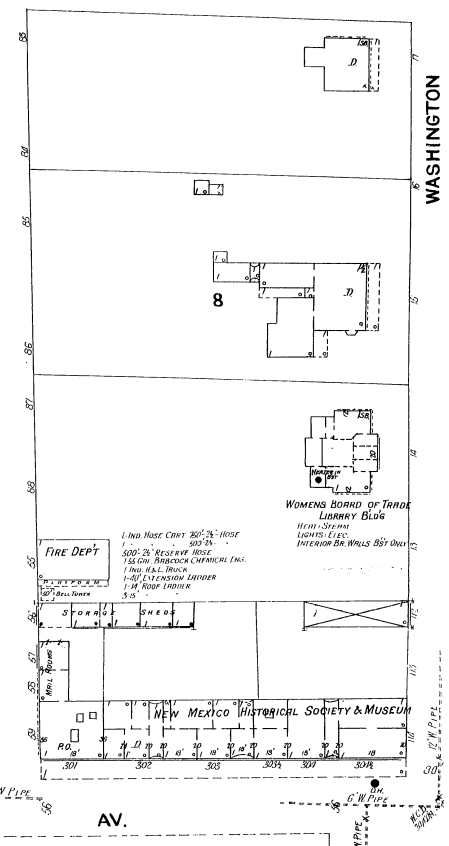

5 PALACE

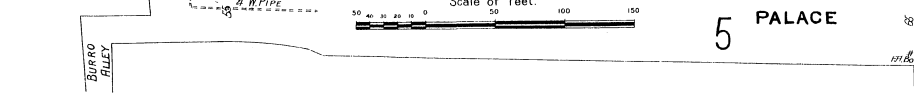

PALACE AV.

APRIL 1908
SANTA FE
NEW MEX.

PLAZA SQUARE

WASHINGTON AV.

AV.

SAN FRANCISCO

GALISTEO

11

7

WATER

NORMAN HOTEL

DR. DINE SANITARIUM

DON GASPAR

SANTA FE WATER & LIGHT CO.
ELECTRIC LIGHT PLANT

SHELBY

3

6 1/2

6

ORTIZ

12

GALISTEO

SPARKS

santa fe River

6

Scale of feet

Bed of

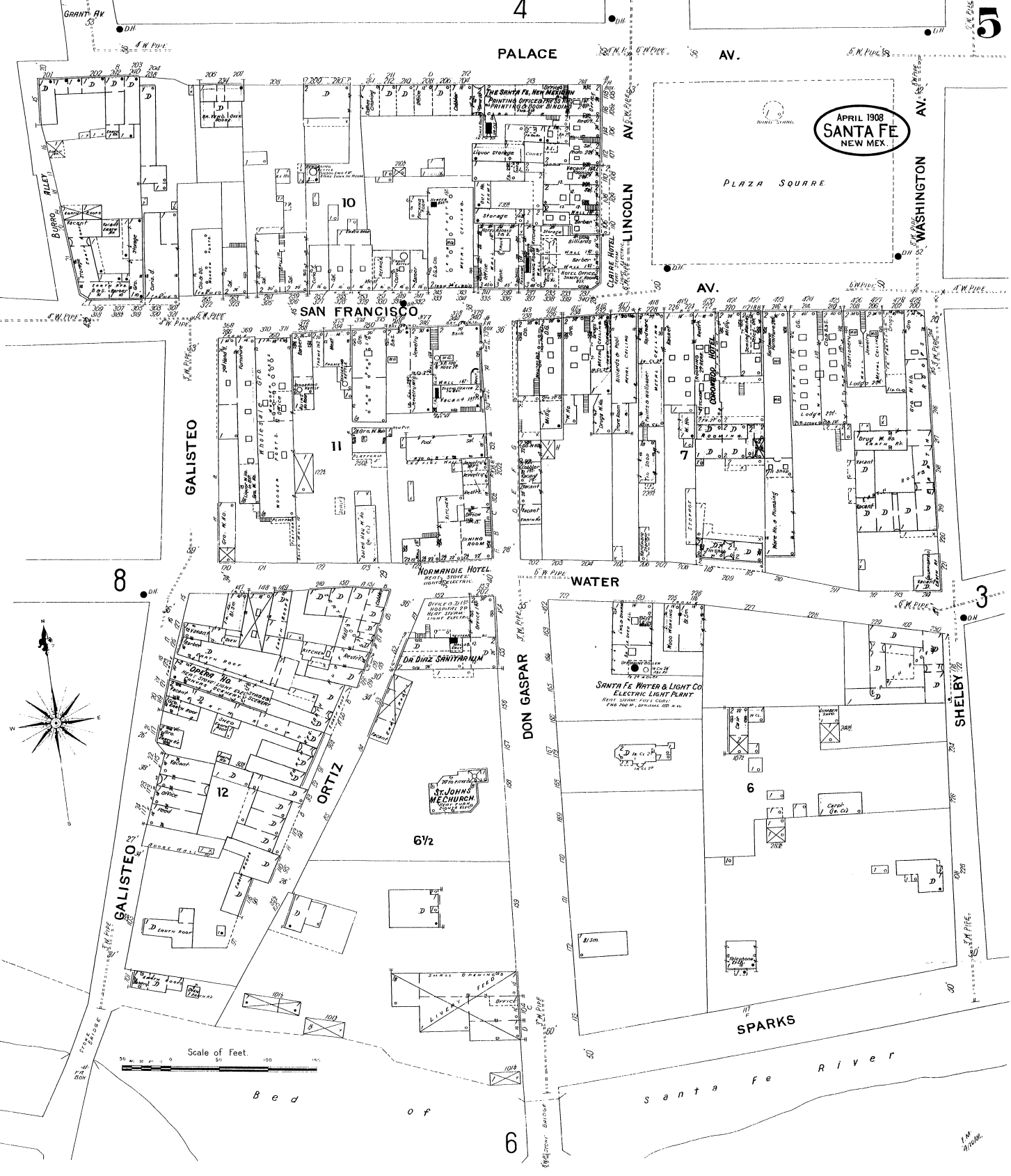
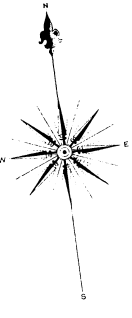

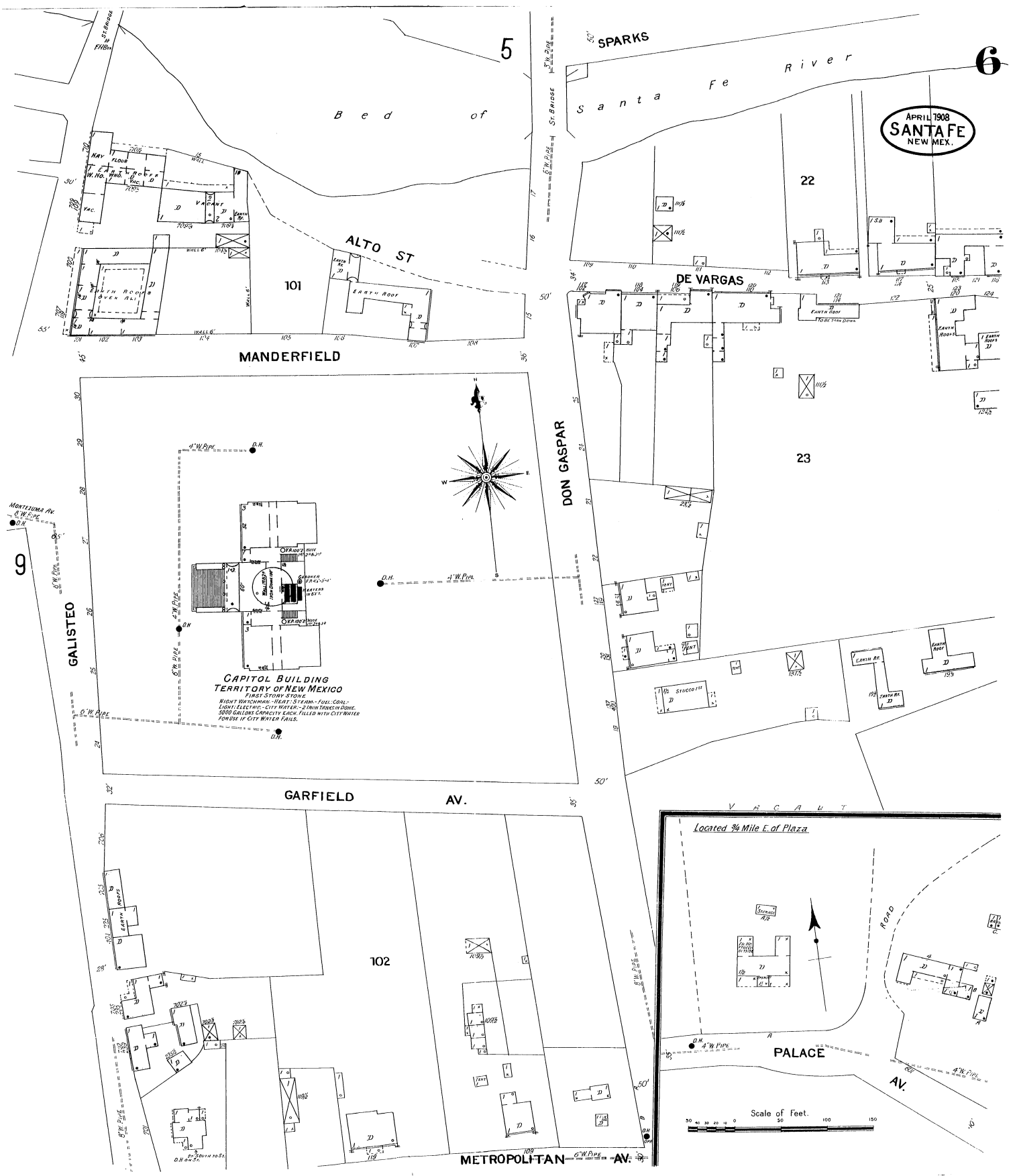

APRIL 1908
SANTA FE
 NEW MEX.

CAPITOL BUILDING
 TERRITORY OF NEW MEXICO
 FIRST STORY - STONE
 NIGHT WATCHMAN - HEAT - STEAM - FULL CONL.
 LIGHT - ELECTRIC - CITY WATER - 20 MIN. TANKS - 1000 G.
 3000 GALLON CAPACITY SPEC. FILLED WITH CITY WATER
 PURPOSE IF CITY WATER FAILS.

VACANT
 Located 1/4 Mile E. of Plaza

PALACE

Scale of Feet.
 0 20 40 60 80 100 120 140 160

St. KATHERINES INDUSTRIAL INDIAN SCHOOL

HEAT - STOVES - LIGHTS - REFRIGERATOR - LINENS
FUEL - WATER - CITY WATER - NO FUEL BOX

APRIL 1908
SANTA FE
NEW MEX.

Located 1 Mile N.W. of Plaza

ALLISON PRESBYN MISSION SCHOOL

HEAT - HOT WATER & STOVES
LIGHTS - ELECTRIC

PRESBYN CHURCH

HEAT - FURNACE
HOT WATER - STOVES
LIGHTS - ELECTRIC

JOHNSON

Scale of Feet

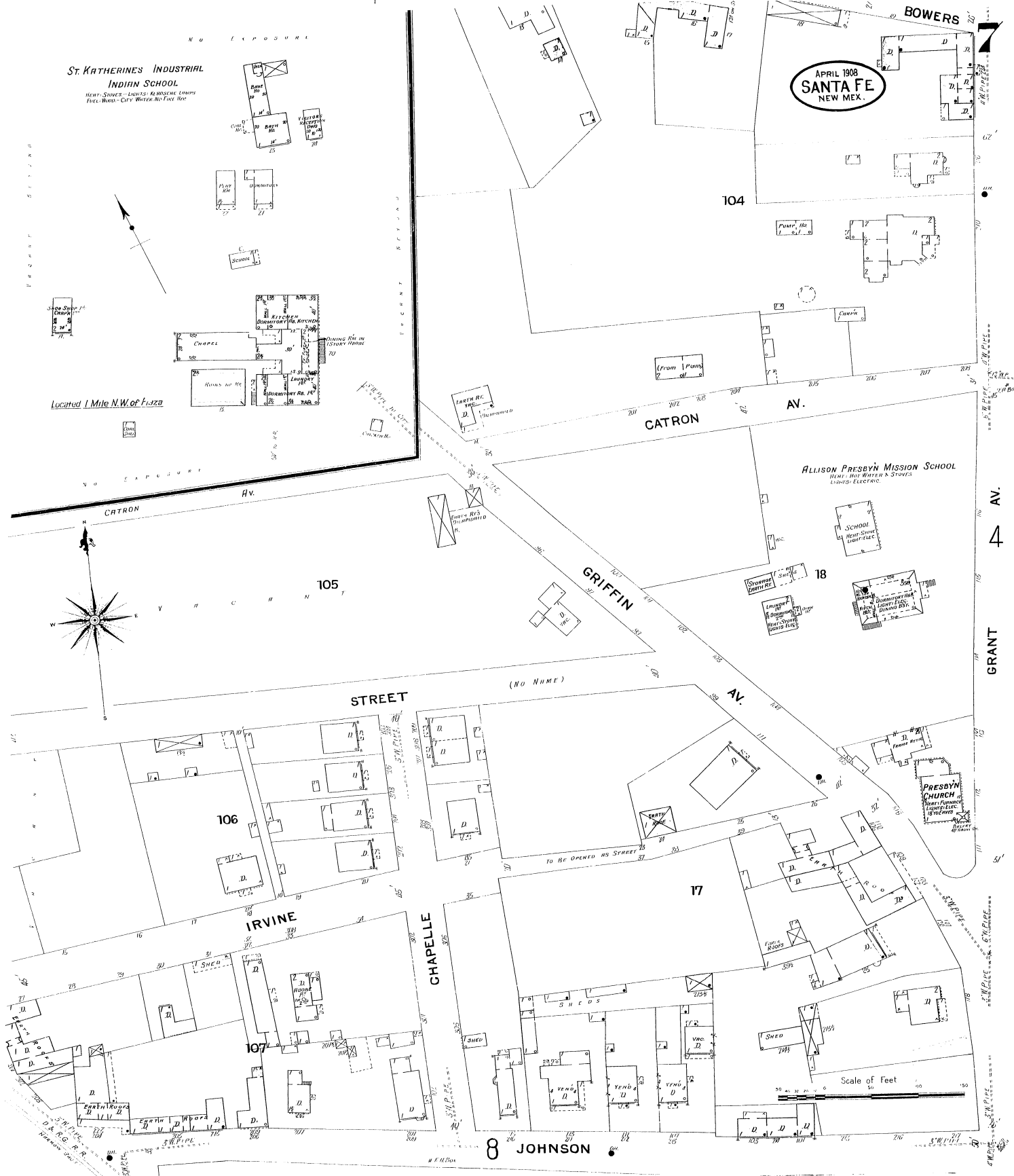

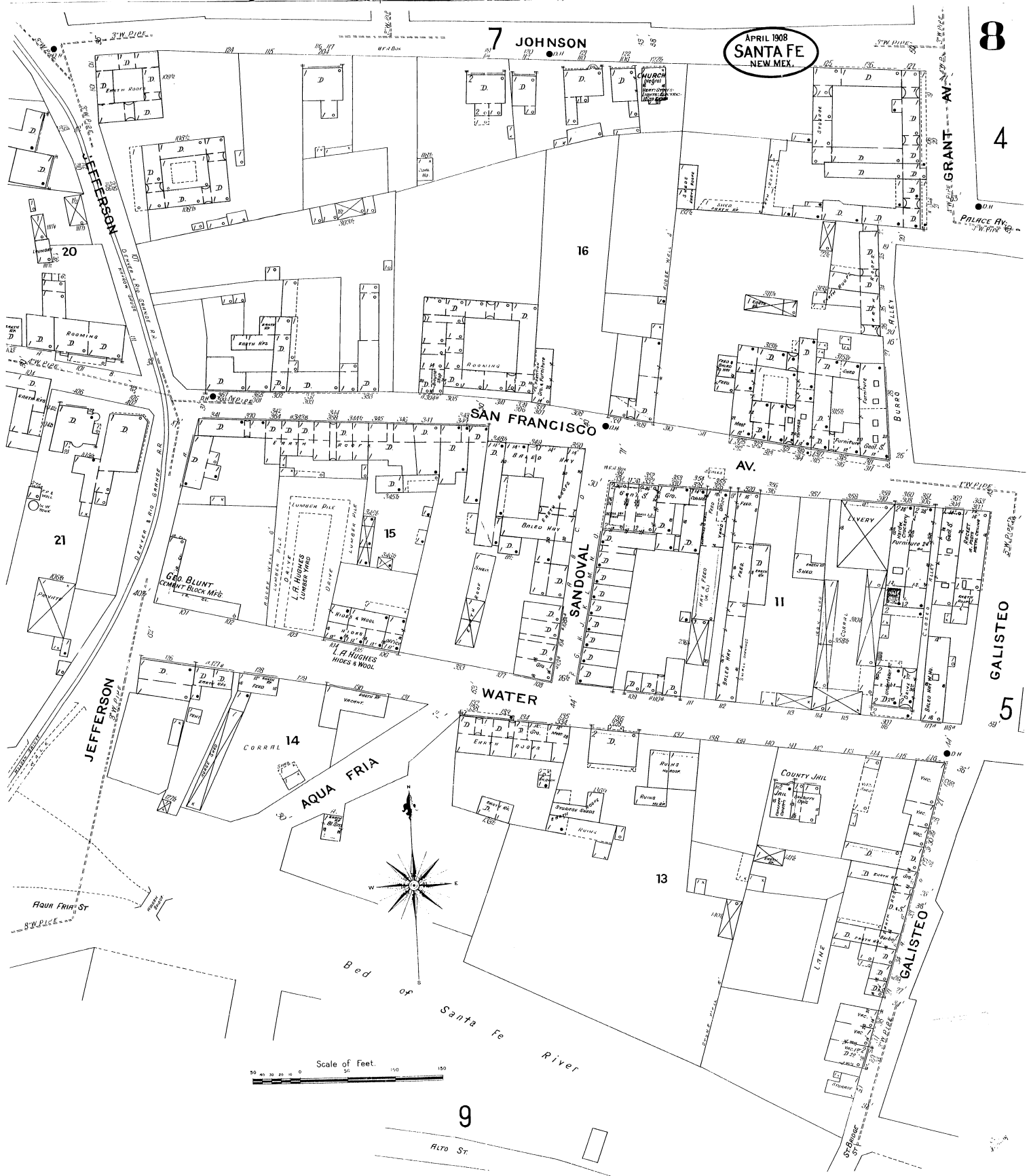

APRIL 1908
SANTA FE
NEW MEX.

7 JOHNSON

8

4

SAN FRANCISCO

AV.

SANDOVAL

GALISTEO

5

WATER

JEFFERSON

AQUA FRIA

13

9

ALTO ST.

Scale of Feet.
0 25 50 75 100 125 150



Bed of Santa Fe River

GRANT AV.

PALACE AV.

BURRO ALLEY

GALISTEO

STANBROOK ST.

JEFFERSON

20

21

16

15

14

3rd PLACE

4th PLACE

5th PLACE

6th PLACE

7th PLACE

8th PLACE

9th PLACE

10th PLACE

11th PLACE

12th PLACE

13th PLACE

14th PLACE

15th PLACE

16th PLACE

17th PLACE

18th PLACE

19th PLACE

20th PLACE

21st PLACE

22nd PLACE

23rd PLACE

24th PLACE

25th PLACE

26th PLACE

27th PLACE

28th PLACE

29th PLACE

30th PLACE

31st PLACE

32nd PLACE

33rd PLACE

34th PLACE

35th PLACE

36th PLACE

37th PLACE

38th PLACE

39th PLACE

40th PLACE

41st PLACE

42nd PLACE

43rd PLACE

44th PLACE

45th PLACE

46th PLACE

47th PLACE

48th PLACE

49th PLACE

50th PLACE

51st PLACE

52nd PLACE

53rd PLACE

54th PLACE

55th PLACE

56th PLACE

57th PLACE

58th PLACE

59th PLACE

60th PLACE

61st PLACE

62nd PLACE

63rd PLACE

64th PLACE

65th PLACE

66th PLACE

67th PLACE

68th PLACE

69th PLACE

70th PLACE

71st PLACE

72nd PLACE

73rd PLACE

74th PLACE

75th PLACE

76th PLACE

77th PLACE

78th PLACE

79th PLACE

80th PLACE

81st PLACE

82nd PLACE

83rd PLACE

84th PLACE

85th PLACE

86th PLACE

87th PLACE

88th PLACE

89th PLACE

90th PLACE

91st PLACE

92nd PLACE

93rd PLACE

94th PLACE

95th PLACE

96th PLACE

97th PLACE

98th PLACE

99th PLACE

100th PLACE

APRIL 1908
SANTA FE
NEW MEX.

Bed of Santa Fe River

8

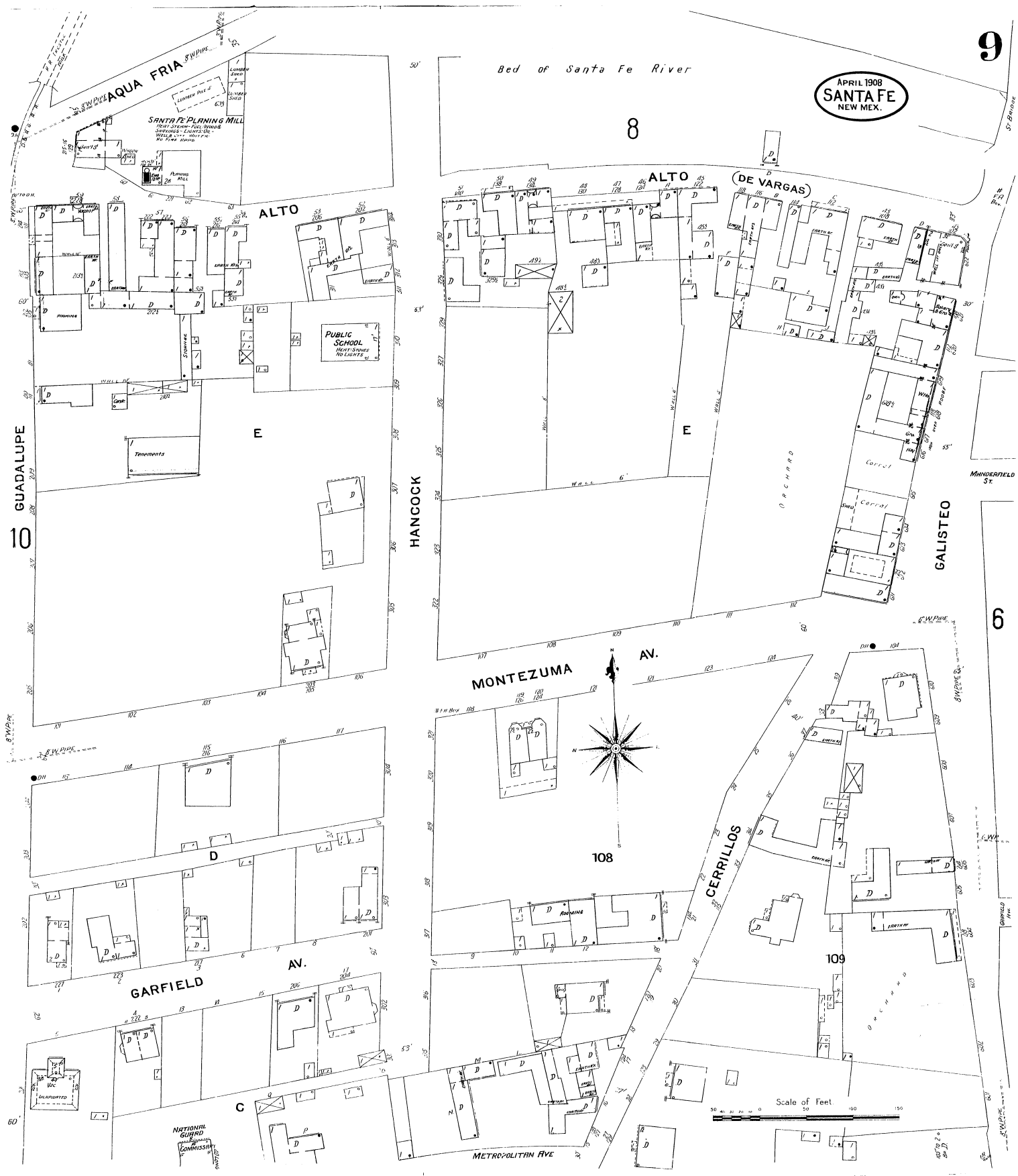

GUADALUPE

10

ALTO

PUBLIC SCHOOL
No Lights

E

HANCOCK

ALTO (DE VARGAS)

ORCHARD

AV.

MONTEZUMA



108

CERRILLOS

GALISTEO

MINDERFELD ST.

6

GARFIELD AV.

C

NATIONAL GUARD
COMMISSION

METROPOLITAN AVE

Scale of Feet
0 50 100 150