

REAL ESTATE HOLDINGS
OF THE
SANTA FE WATER & LIGHT COMPANY
SANTA FE, N.M.

IN THE VICINITY OF THE STORAGE RESERVOIR
SCALE 1" = 100 FT. SURVEYED JULY 14 TO 19, 1924.

	ACRES
Parcel in Santa Fe Grant, contiguous to its eastern boundary	13.20
Parcel east of the eastern boundary of the Santa Fe Grant and south of the northern boundary of the Talaya Hill Grant	33.46
Lot 3, Sec. 21, T. 17 N. - R. 10 E.	41.19
Lot 7 " " " " purchased from G. Martinez 1907	37.55
N.E. 1/4 of the N.W. 1/4, Sec. 21, T. 17 N. - R. 10 E.	40.00
	<u>165.40</u>

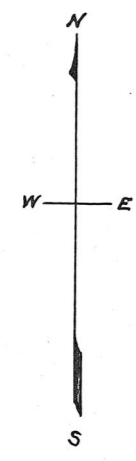

LOT NO. 3. 21.19 ACRES
SEC. 21, T. 17 N. - R. 10 E.
Deed from S. P. PACIFIC R.R. Co. Nov. 16, 1906
Recorded Book N.I. p. 65. Filed Dec. 31, 1906

LOT NO. 37.55 ACRES
SEC. 21, T. 17 N. - R. 10 E.
from C. Martinez. Recorded in Book L.I. p. 356. June 29, 1907

Lot 2. 17.51 Acres
SEC. 20, T. 17 N. - R. 10 E.

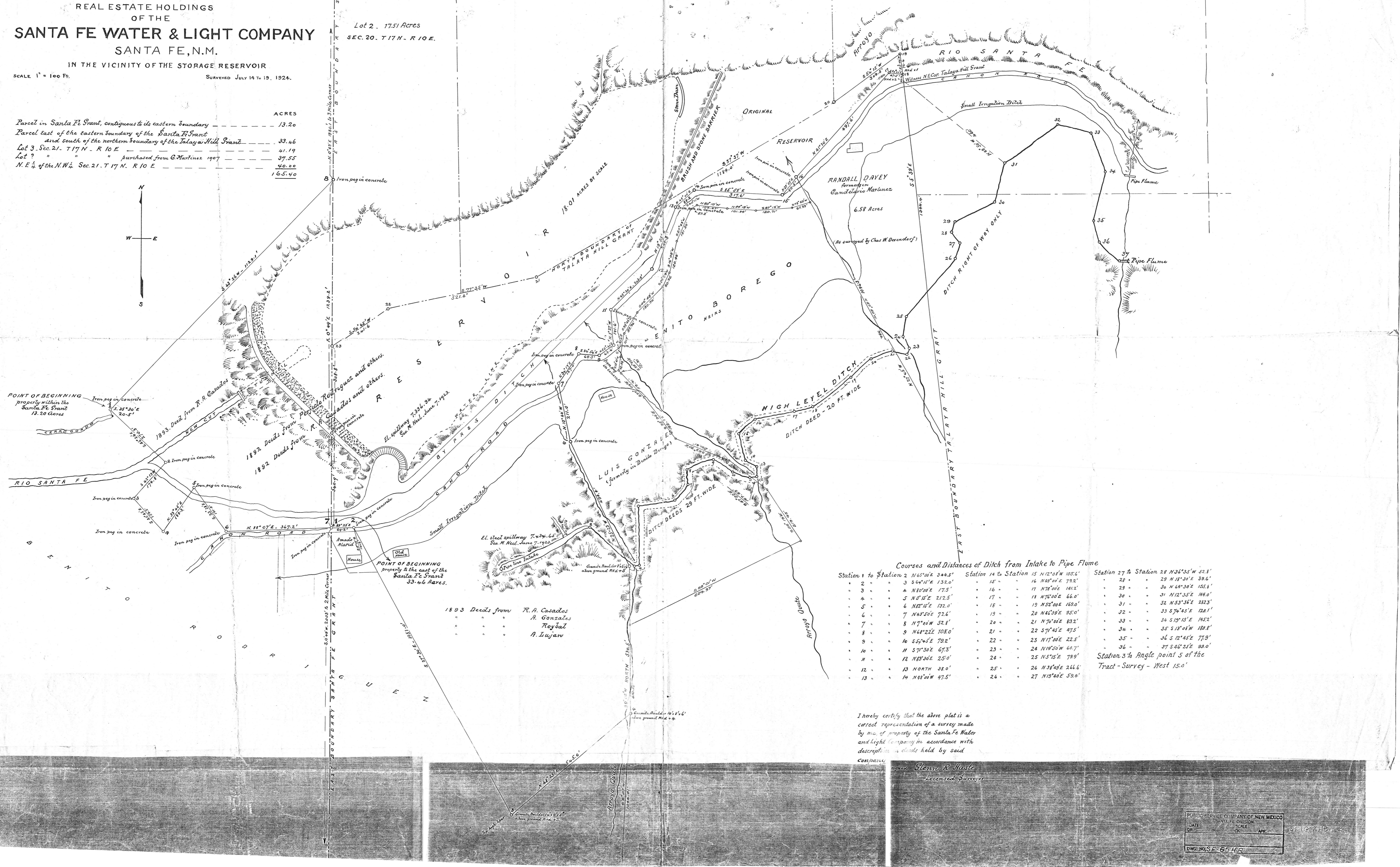

Courses and Distances of Ditch from Intake to Pipe Flume

Station 1 to Station 2	N 65° 06' E 344.5'	Station 14 to Station 15	N 12° 01' W 105.6'	Station 27 to Station 28	N 36° 35' W 52.8'
2 "	3 S 60° 10' E 132.0'	15 "	16 N 88° 00' E 79.2'	28 "	29 N 18° 30' E 39.6'
3 "	4 N 80° 00' E 17.5'	16 "	17 N 78° 00' E 191.2'	29 "	30 N 84° 30' E 155.1'
4 "	5 N 8° 15' E 212.5'	17 "	18 N 70° 00' E 46.0'	30 "	31 N 12° 35' E 198.0'
5 "	6 N 82° 10' E 152.0'	18 "	19 N 32° 00' E 169.0'	31 "	32 N 53° 34' E 332.3'
6 "	7 N 45° 00' E 72.6'	19 "	20 N 45° 30' E 95.0'	32 "	33 S 76° 45' E 128.1'
7 "	8 N 7° 40' W 32.8'	20 "	21 N 76° 30' E 83.2'	33 "	34 S 19° 15' E 195.2'
8 "	9 N 48° 22' E 108.0'	21 "	22 S 71° 45' E 97.5'	34 "	35 S 13° 08' W 128.8'
9 "	10 S 45° 45' E 79.2'	22 "	23 N 17° 00' E 22.5'	35 "	36 S 12° 45' E 77.9'
10 "	11 S 71° 30' E 67.3'	23 "	24 N 19° 30' W 60.7'	36 "	37 S 46° 25' E 38.0'
11 "	12 N 85° 30' E 25.0'	24 "	25 N 5° 15' E 79.9'		
12 "	13 NORTH 38.0'	25 "	26 N 38° 00' E 244.4'		
13 "	14 N 86° 00' W 97.5'	26 "	27 N 18° 40' E 52.4'		

Station 3 1/2 Angle point S of the Tract - Survey - West 15.0'

I hereby certify that the above plat is a correct representation of a survey made by me of property of the Santa Fe Water and Light Company in accordance with description in deeds held by said Company.

Glenn R. Hustle
Licensed Surveyor